



David Wilson

E: [REDACTED]
M: [REDACTED]

Issued via email:
localplan@richmond.gov.uk

1st Floor West
Clearwater Court
Vastern Road
Reading
RG1 8DB

18 July 2023

Richmond Draft Local Plan: Publication (Regulation 19) Consultation Version

Dear Sir/Madam,

Thank you for allowing Thames Water to comment on the above.

As you will be aware, Thames Water are the statutory water supply and sewerage undertaker for the Borough and are hence a “specific consultation body” in accordance with the Town & Country Planning (Local Planning) Regulations 2012. These representations are also prepared on behalf of Thames Water as a landowner within the Borough.

We are submitting response forms relating to the following policies:

1. Policy 6 - Water Efficiency/Climate Change Comments
2. Policy 8 - Flood Risk & Sustainable Drainage Comments
3. Policy 9 - Water Resources and Infrastructure
4. Policy 35 - Green Belt - Hampton Water Treatment Works (WTW) – Proposed Green Belt deletion
5. Policy 39 - Biodiversity - M085 Hampton Water Treatment Works and Reservoirs Nature Conservation Designation
6. Policy 53 - Local Environmental Impacts - Development within the vicinity of Sewage Pumping Stations (and Sewage Works) Works
7. 6 - Place-based Strategy for Hampton & Hampton Hill Site Allocations - Omission Site - Land to West of Stain Hill West Reservoir, Hampton Water Treatment Works, Upper Sunbury Road
8. 6 - Place-based Strategy for Hampton & Hampton Hill Site Allocations - Omission Site - Hydes Field, Land to North of Hampton Water Treatment Works, Upper Sunbury Road
9. Draft Allocations - comments in relation to water/wastewater infrastructure.

Please let me know if it would be helpful to have a meeting to discuss any of the above representations.

Yours faithfully,

David Wilson
Thames Water Property Town Planner



Local Plan Publication Consultation

From 9 June 2023 to 24 July 2023

RESPONSE FORM

The Council is inviting comments on the Publication version of the Local Plan.

The Local Plan sets out a 15-year strategic vision, objectives and the spatial strategy. The draft Plan includes place-based strategies covering the whole borough, along with accompanying site allocations, as well as the thematic planning policies that will guide future development in the borough. It will inform how growth will be accommodated across the borough. The draft Plan seeks to address future challenges including climate change, health, affordability and liveability.

This consultation is the final opportunity to comment on the Local Plan before it is submitted to the Secretary of State for independent 'examination in public'. At this stage in the plan-making process, in accordance with the national guidance, consultation responses should focus on whether the Local Plan has been developed in compliance with the relevant legal and procedural requirements, including the duty to cooperate, and with the 'soundness' of the Plan. Further detail on these concepts is provided in the accompanying guidance notes available on the website (via the link below).

How to respond

Please read the consultation documents and other background information made available on the Local Plan website: [**www.richmond.gov.uk/draft_local_plan_publication_version**](http://www.richmond.gov.uk/draft_local_plan_publication_version)

You can respond by completing this form, either electronically using Word or as a print out, and sending it to the Council by:

- Email to LocalPlan@richmond.gov.uk
- Post a hard copy of the form to Spatial Planning and Design, LB Richmond upon Thames, Civic Centre, 44 York Street, Twickenham, TW1 3BZ.

Alternatively, you can make comments on the draft Local Plan **online via our Consultation Portal**, which is accessible at the website listed above.

All responses must be received by 11:59pm on Monday 24 July 2023. The consultation is open to everyone; however please note that responses will not be treated as confidential and those submitted anonymously will not be accepted.

This form has two parts:

- Part A – Personal details and about you
- Part B – Your detailed response(s).

Part A: Personal Details		
	1. Personal Details *	2. Agent's Details (if applicable)
Title	Mr	
First name	David	
Last name	Wilson	
Job title (where relevant)	Town Planner	
Organisation (where relevant)	Thames Water	
	Clearwater Court, Vastern Road, Reading	
	8DB	
	██████████	
	██	

Complete only the title, name and organisation boxes but complete the

with the General Data
 a secure.
 data_protection
 responses will not be
 comments; however,
 the
 al and
 nal

Part B: Your Response

3. To which part(s) of the draft Local Plan does your response relate to?

Please indicate the documents **and** the specific paragraph numbers, policy or site allocation numbers and names, maps or tables you are commenting on.

Documents	<input type="checkbox"/>	Sections	
Publication Local Plan (including changes to the Policies Map designations)	<input checked="" type="checkbox"/>	Page number(s)	
		Paragraph number(s)	
		Policy no./name	8
		Place-based strategy	
		Site Allocation(s) no./ name	
		Maps	
		Tables	
Sustainability Appraisal Report	<input type="checkbox"/>	Page number(s)	
		Paragraph number(s)	
Other (for example an omission or alternative approach)	<input type="checkbox"/>		

4. Do you consider the Local Plan is:

4.1 Legally compliant	Yes <input checked="" type="checkbox"/>	No <input type="checkbox"/>
4.2 Sound	Yes <input checked="" type="checkbox"/>	No <input type="checkbox"/>
4.3 Complies with the Duty to Co-operate	Yes <input checked="" type="checkbox"/>	No <input type="checkbox"/>

Further information on these terms is included within the accompanying guidance note, which can be found on the website at www.richmond.gov.uk/draft_local_plan_publication_version

If you have entered 'No' to 4.2, please continue with Q5. Otherwise, please go to Q6.

5. Do you consider the Local Plan is unsound because it is not:

5.1 Positively Prepared	<input type="checkbox"/>
5.2 Justified	<input type="checkbox"/>
5.3 Effective	<input type="checkbox"/>
5.4 Consistent with national policy	<input type="checkbox"/>

6. Please give details of why you consider the Local Plan is or is not legally compliant, unsound or fails to comply with the duty to co-operate. Please be as precise as possible. If you wish to provide comments in support of the legal compliance and/or soundness of the Local Plan, or its compliance with the duty to co-operate, please use this box to set out your comments.

Please note your response should provide succinctly all the information, evidence and supporting information necessary to support / justify the response. After this stage, further submission will only be at the request of the Inspector, based on the matters and issues they identify for examination.

Policy 8 - Flood Risk & Sustainable Drainage Comments

We support the reference to flooding from sewers in Policy 8. We also support supporting paragraphs 16.73-16.75 in relation control of surface water to public sewer.

The National Planning Practice Guidance (NPPG) states that a sequential approach should be used by local planning authorities in areas known to be at risk from forms of flooding other than from river and sea, which includes "Flooding from Sewers". We therefore support the reference to sewer flooding in Policy S8.

When reviewing development and flood risk it is important to recognise that water and/or sewerage infrastructure may be required to be developed in flood risk areas. By their very nature water and sewage treatment works are located close or adjacent to rivers (to abstract water for treatment and supply or to discharge treated effluent). It is likely that these existing works will need to be upgraded or extended to provide the increase in treatment capacity required to service new development. Flood risk sustainability objectives should therefore accept that water and sewerage infrastructure development may be necessary in flood risk areas.

Flood risk policies should also make reference to 'sewer flooding' and an acceptance that flooding can occur away from the flood plain as a result of development where off site sewerage infrastructure and capacity is not in place ahead of development.

With regard to surface water drainage it is the responsibility of the developer to make proper provision for drainage to ground, watercourses or surface water sewer in accordance with the London Plan drainage hierarchy (Policy SI 13). It is important to reduce the quantity of surface water entering the sewerage system in order to maximise the capacity for foul sewage to reduce the risk of sewer flooding.

Limiting the opportunity for surface water entering the foul and combined sewer networks is of critical importance to Thames Water. Thames Water have advocated an approach to SuDS that limits as far as possible the volume of and rate at which surface water enters the public sewer system. By doing this, SuDS have the potential to play an important role in helping to ensure the sewerage network has the capacity to cater for population growth and the effects of climate change.

SuDS not only help to mitigate flooding, they can also help to: improve water quality; provide opportunities for water efficiency; provide enhanced landscape and visual features; support wildlife; and provide amenity and recreational benefits.

Policy 8 Part K – Basements in areas of Flood Risk

Thames Water's main concerns with regard to subterranean development are:

1) The scale of urbanisation throughout London is impacting on the ability of rainwater to soak into the ground resulting in more rainfall in Thames Water's sewerage network when it rains heavily. New development needs to be controlled to prevent an increase in surface water discharges into the sewerage network.

2) By virtue of their low lying nature basements are vulnerable to many types of flooding and in particular sewer flooding. This can be from surcharging of larger trunk sewers but can also result from operational issues with smaller sewers such as blockages. Basements are generally below the level of the sewerage network and therefore the gravity system normally used to discharge waste above ground does not work. During periods of prolonged high rainfall or short duration very intense storms, the main sewers are unable to cope with the storm flows.

We therefore support paragraph 16.87 which requires basements to be protected from sewer flooding through the installation of a suitable (positively) pumped device as this is in line with our previous comments.

Please continue on a separate sheet / expand box if necessary.

7. Please set out the modification(s) you consider necessary to make the Local Plan legally

compliant and sound, when considering any legal compliance or soundness matter you have identified at 6 above.

Please note that non-compliance with the duty to co-operate is incapable of modification at examination.

You will need to say why each modification will make the Local Plan legally compliant or sound. It will be helpful if you are able to put forward your suggested revised wording of any policy or text. Please be as precise as possible.

Please note your response should provide succinctly all the information, evidence and supporting information necessary to support / justify the suggested change. After this stage, further submission will only be at the request of the Inspector, based on the matters and issues they identify for examination.

Please continue on a separate sheet / expand box if necessary.

8. Do you consider it necessary to participate in examination hearing session(s)? (Please tick box as appropriate)

No, I do not wish to participate
In hearing session(s)

Yes, I wish to participate
In hearing session(s)

Please note that while this will provide an initial indication of your wish to participate in hearing session(s), you may be asked at a later point to confirm your request to participate.

9. If you wish to participate in the hearing session(s), please outline why you consider this to be necessary:

Please note the Inspector will determine the most appropriate procedure to adopt to hear those who have indicated that they wish to participate in hearing session(s). You may be asked to confirm your wish to participate when the Inspector has identified the matters and issues for examination.

Please continue on a separate sheet / expand box if necessary.

10. If you are not on our consultation database and you respond to this consultation, your details will be added to the database. This allows us to contact you with updates on the progression of the Local Plan and other planning policy documents.

If you do not wish to be added to our database or you would like your details to be removed, then please tick this box.

Signature:
For electronic responses a typed signature is acceptable.

David Wilson

Date:

17/07/2023



Local Plan Publication Consultation

From 9 June 2023 to 24 July 2023

RESPONSE FORM

The Council is inviting comments on the Publication version of the Local Plan.

The Local Plan sets out a 15-year strategic vision, objectives and the spatial strategy. The draft Plan includes place-based strategies covering the whole borough, along with accompanying site allocations, as well as the thematic planning policies that will guide future development in the borough. It will inform how growth will be accommodated across the borough. The draft Plan seeks to address future challenges including climate change, health, affordability and liveability.

This consultation is the final opportunity to comment on the Local Plan before it is submitted to the Secretary of State for independent 'examination in public'. At this stage in the plan-making process, in accordance with the national guidance, consultation responses should focus on whether the Local Plan has been developed in compliance with the relevant legal and procedural requirements, including the duty to cooperate, and with the 'soundness' of the Plan. Further detail on these concepts is provided in the accompanying guidance notes available on the website (via the link below).

How to respond

Please read the consultation documents and other background information made available on the Local Plan website: www.richmond.gov.uk/draft_local_plan_publication_version

You can respond by completing this form, either electronically using Word or as a print out, and sending it to the Council by:

- Email to LocalPlan@richmond.gov.uk
- Post a hard copy of the form to Spatial Planning and Design, LB Richmond upon Thames, Civic Centre, 44 York Street, Twickenham, TW1 3BZ.

Alternatively, you can make comments on the draft Local Plan **online via our Consultation Portal**, which is accessible at the website listed above.

All responses must be received by 11:59pm on Monday 24 July 2023. The consultation is open to everyone; however please note that responses will not be treated as confidential and those submitted anonymously will not be accepted.

This form has two parts:

- Part A – Personal details and about you
- Part B – Your detailed response(s).

Part A: Personal Details		
	1. Personal Details *	2. Agent's Details (if applicable)
Title	Mr	
First name	David	
Last name	Wilson	
Job title (where relevant)	Town Planner	
Organisation (where relevant)	Thames Water	
	Clearwater Court, Vastern Road, Reading	
	8DB	
	██████████	
	██	

Complete only the title, name and organisation boxes but complete the

with the General Data
 a secure.
 data_protection
 responses will not be
 comments; however,
 the
 al and
 nal

Part B: Your Response

3. To which part(s) of the draft Local Plan does your response relate to?

Please indicate the documents **and** the specific paragraph numbers, policy or site allocation numbers and names, maps or tables you are commenting on.

Documents	<input type="checkbox"/>	Sections	
Publication Local Plan (including changes to the Policies Map designations)	<input checked="" type="checkbox"/>	Page number(s)	
		Paragraph number(s)	
		Policy no./name	6
		Place-based strategy	
		Site Allocation(s) no./ name	
		Maps	
		Tables	
Sustainability Appraisal Report	<input type="checkbox"/>	Page number(s)	
		Paragraph number(s)	
Other (for example an omission or alternative approach)	<input type="checkbox"/>		

4. Do you consider the Local Plan is:

4.1 Legally compliant	Yes <input type="checkbox"/>	No <input type="checkbox"/>
4.2 Sound	Yes <input type="checkbox"/>	No <input checked="" type="checkbox"/>
4.3 Complies with the Duty to Co-operate	Yes <input type="checkbox"/>	No <input type="checkbox"/>

Further information on these terms is included within the accompanying guidance note, which can be found on the website at www.richmond.gov.uk/draft_local_plan_publication_version

If you have entered 'No' to 4.2, please continue with Q5. Otherwise, please go to Q6.

5. Do you consider the Local Plan is unsound because it is not:

5.1 Positively Prepared	<input type="checkbox"/>
5.2 Justified	<input type="checkbox"/>
5.3 Effective	<input type="checkbox"/>
5.4 Consistent with national policy	<input checked="" type="checkbox"/>

6. Please give details of why you consider the Local Plan is or is not legally compliant, unsound or fails to comply with the duty to co-operate. Please be as precise as possible. If you wish to provide comments in support of the legal compliance and/or soundness of the Local Plan, or its compliance with the duty to co-operate, please use this box to set out your comments.

Please note your response should provide succinctly all the information, evidence and supporting information necessary to support / justify the response. After this stage, further submission will only be at the request of the Inspector, based on the matters and issues they identify for examination.

Policy 6. Water Efficiency/Climate Change Comments

We support the reference to water conservation/efficiency in Policy 6, but this needs to be strengthened to ensure the more effective implementation of water efficiency.

The Environment Agency has designated the Thames Water region to be an area of “*serious water stress*” which reflects the extent to which available water resources are used. Future pressures on water resources will continue to increase and key factors are population growth and climate change. On average our customers each use 30% more water than they did 30 years ago. Our forecasting shows a significant future supply-demand deficit. To mitigate this, we’re striving to:

- Reduce leakage by 50% by 2050
- Roll out smart meters to all household and non-household connections by 2035; and
- Deliver large scale water efficiency interventions across household and non-household properties to achieve Water Resource Management Plan targets.

Therefore water efficiency measures employed in new development are an important tool to help us sustain water supplies for the long term.

Water conservation and climate change is a vitally important issue to the water industry. Not only is it expected to have an impact on the availability of raw water for treatment but also the demand from customers for potable (drinking) water. Therefore, Thames Water support the mains water consumption target of 110 litres per head per day (105 litres per head per day plus an allowance of 5 litres per head per day for gardens) as set out in the NPPG (Paragraph: 014 Reference ID: 56-014-20150327) and support the inclusion of this requirement in Policy.

Thames Water promote water efficiency and have a number of water efficiency campaigns which aim to encourage their customers to save water at local levels. Further details are available on our website via the following link:

<https://www.thameswater.co.uk/Be-water-smart>

It is our understanding that the water efficiency standards of 110 litres per person per day **is only applied through the building regulations where there is a planning condition requiring this standard** (as set out at paragraph 2.8 of Part G2 of the Building Regulations). As the Thames Water area is defined as water stressed it is considered that such a condition should be attached as standard to all planning approvals for new residential development in order to help ensure that the standard is effectively delivered through the building regulations.

Within Part G of Building Regulations, the 110 litres/person/day level can be achieved through either the ‘Calculation Method’ or the ‘Fittings Approach’ (Table 2.2). The Fittings Approach provides clear flow-rate and volume performance metrics for each water using device / fitting in new dwellings. Thames Water considers the Fittings Approach, as outlined in Table 2.2 of Part G, increases the confidence that water efficient devices will be installed in the new dwelling. Insight from our smart water metering programme shows that household built to the 110 litres/person/day level using the Calculation Method, did not achieve the intended water performance levels.

We have introduced environmental incentives for developers for implementing water efficiency measures in the form of discounts to connection charges. At present these discounts on connection charges for new properties include:

- Tier 1: properties meeting the optional requirement through the 'fittings approach' - £400 per property;
- Tier 2: developments incorporating greywater recycling, water harvesting or other water re-use technology - £1,000 per property; or
- Tier 3: developments achieving water neutrality - £1,800 per property.

Further details available at: <https://www.thameswater.co.uk/about-us/newsroom/latest-news/2022/feb/rewards-for-developers-who-achieve-water-neutrality>

To date we have only had a limited uptake in claims for the discounts, even for the £200 discount for meeting the optional requirement even though compliance with the optional requirement has been included in Building Regulations since 2010.

Please continue on a separate sheet / expand box if necessary.

7. Please set out the modification(s) you consider necessary to make the Local Plan legally compliant and sound, when considering any legal compliance or soundness matter you have identified at 6 above.

Please note that non-compliance with the duty to co-operate is incapable of modification at examination.

You will need to say why each modification will make the Local Plan legally compliant or sound. It will be helpful if you are able to put forward your suggested revised wording of any policy or text. Please be as precise as possible.

Please note your response should provide succinctly all the information, evidence and supporting information necessary to support / justify the suggested change. After this stage, further submission will only be at the request of the Inspector, based on the matters and issues they identify for examination.

We therefore consider that text in line with the following should be included in Policy 6:
“Development must be designed to be water efficient and reduce water consumption. Refurbishments and other non-domestic development will be expected to meet BREEAM water-efficiency credits. Residential development must not exceed a maximum water use of 105 litres per head per day (excluding the allowance of up to 5 litres for external water consumption) using the ‘Fittings Approach’ in Table 2.2 of Part G of Building Regulations. Planning conditions will be applied to new residential development to ensure that the water efficiency standards are met.”

Please continue on a separate sheet / expand box if necessary.

8. Do you consider it necessary to participate in examination hearing session(s)? (Please tick box as appropriate)

No , I do not wish to participate In hearing session(s)	<input type="checkbox"/>	Yes , I wish to participate In hearing session(s)	<input checked="" type="checkbox"/>
---	--------------------------	---	-------------------------------------

Please note that while this will provide an initial indication of your wish to participate in hearing session(s), you may be asked at a later point to confirm your request to participate.

9. If you wish to participate in the hearing session(s), please outline why you consider this to be necessary:

Please note the Inspector will determine the most appropriate procedure to adopt to hear those who have indicated that they wish to participate in hearing session(s). You may be asked to confirm your wish to participate when the Inspector has identified the matters and issues for examination.

Please continue on a separate sheet / expand box if necessary.

10. If you are not on our consultation database and you respond to this consultation, your details will be added to the database. This allows us to contact you with updates on the progression of the Local Plan and other planning policy documents.

If you do not wish to be added to our database or you would like your details to be removed, then please tick this box.

Signature:

David Wilson

For electronic responses a typed signature is acceptable.

Date:

17/07/2023



Local Plan Publication Consultation

From 9 June 2023 to 24 July 2023

RESPONSE FORM

The Council is inviting comments on the Publication version of the Local Plan.

The Local Plan sets out a 15-year strategic vision, objectives and the spatial strategy. The draft Plan includes place-based strategies covering the whole borough, along with accompanying site allocations, as well as the thematic planning policies that will guide future development in the borough. It will inform how growth will be accommodated across the borough. The draft Plan seeks to address future challenges including climate change, health, affordability and liveability.

This consultation is the final opportunity to comment on the Local Plan before it is submitted to the Secretary of State for independent 'examination in public'. At this stage in the plan-making process, in accordance with the national guidance, consultation responses should focus on whether the Local Plan has been developed in compliance with the relevant legal and procedural requirements, including the duty to cooperate, and with the 'soundness' of the Plan. Further detail on these concepts is provided in the accompanying guidance notes available on the website (via the link below).

How to respond

Please read the consultation documents and other background information made available on the Local Plan website: www.richmond.gov.uk/draft_local_plan_publication_version

You can respond by completing this form, either electronically using Word or as a print out, and sending it to the Council by:

- Email to LocalPlan@richmond.gov.uk
- Post a hard copy of the form to Spatial Planning and Design, LB Richmond upon Thames, Civic Centre, 44 York Street, Twickenham, TW1 3BZ.

Alternatively, you can make comments on the draft Local Plan **online via our Consultation Portal**, which is accessible at the website listed above.

All responses must be received by 11:59pm on Monday 24 July 2023. The consultation is open to everyone; however please note that responses will not be treated as confidential and those submitted anonymously will not be accepted.

This form has two parts:

- Part A – Personal details and about you
- Part B – Your detailed response(s).

Part A: Personal Details		
	1. Personal Details *	2. Agent's Details (if applicable)
Title	Mr	
First name	David	
Last name	Wilson	
Job title (where relevant)	Town Planner	
Organisation (where relevant)	Thames Water	
	Clearwater Court, Vastern Road, Reading	
	8DB	
	██████████	
	██	

Complete only the title, name and organisation boxes but complete the

with the General Data
 a secure.
 data_protection
 responses will not be
 comments; however,
 the
 al and
 nal

Part B: Your Response

3. To which part(s) of the draft Local Plan does your response relate to?

Please indicate the documents **and** the specific paragraph numbers, policy or site allocation numbers and names, maps or tables you are commenting on.

Documents	<input type="checkbox"/>	Sections	
Publication Local Plan (including changes to the Policies Map designations)	<input checked="" type="checkbox"/>	Page number(s)	
		Paragraph number(s)	
		Policy no./name	53
		Place-based strategy	
		Site Allocation(s) no./ name	
		Maps	
		Tables	
Sustainability Appraisal Report	<input type="checkbox"/>	Page number(s)	
		Paragraph number(s)	
Other (for example an omission or alternative approach)	<input type="checkbox"/>		

4. Do you consider the Local Plan is:

4.1 Legally compliant	Yes <input type="checkbox"/>	No <input type="checkbox"/>
4.2 Sound	Yes <input type="checkbox"/>	No <input checked="" type="checkbox"/>
4.3 Complies with the Duty to Co-operate	Yes <input type="checkbox"/>	No <input type="checkbox"/>

Further information on these terms is included within the accompanying guidance note, which can be found on the website at www.richmond.gov.uk/draft_local_plan_publication_version

If you have entered 'No' to 4.2, please continue with Q5. Otherwise, please go to Q6.

5. Do you consider the Local Plan is unsound because it is not:

5.1 Positively Prepared	<input type="checkbox"/>
5.2 Justified	<input type="checkbox"/>
5.3 Effective	<input type="checkbox"/>
5.4 Consistent with national policy	<input checked="" type="checkbox"/>

6. Please give details of why you consider the Local Plan is or is not legally compliant, unsound or fails to comply with the duty to co-operate. Please be as precise as possible. If you wish to provide comments in support of the legal compliance and/or soundness of the Local Plan, or its compliance with the duty to co-operate, please use this box to set out your comments.

Please note your response should provide succinctly all the information, evidence and supporting information necessary to support / justify the response. After this stage, further submission will only be at the request of the Inspector, based on the matters and issues they identify for examination.

Policy 53. Local Environmental Impacts - Development within the vicinity of Sewage Pumping Stations (and Sewage Works) Works

The new Local Plan should assess impact of any development within the vicinity of sewage works and sewage pumping stations in line with the Agent of Change principle set out in the NPPF and Policy D13 of the London Plan 2021.

Where development is being proposed within 800m of a sewage treatment works or 15m of a sewage pumping station, the developer or local authority should liaise with Thames Water to consider whether an odour impact assessment is required as part of the promotion of the site and potential planning application submission. The odour impact assessment would determine whether the proposed development would result in adverse amenity impact for new occupiers, as those new occupiers would be located in closer proximity to a sewage treatment works/pumping station.

Paragraph 174 of the NPPF, February 2021, sets out that: “Planning policies and decisions should contribute to and enhance the natural and local environment by:e) preventing new and existing development from contributing to, being put at unacceptable risk from, or being adversely affected by, unacceptable levels of soil, air, water or noise pollution or land instability. Development should, wherever possible, help to improve local environmental conditions such as air and water quality, taking into account relevant information such as river basin management plans...”

Paragraph 185 goes on to state: “Planning policies and decisions should also ensure that new development is appropriate for its location taking into account the likely effects (including cumulative effects) of pollution on health, living conditions and the natural environment, as well as the potential sensitivity of the site or the wider area to impacts that could arise from the development....”

The online PPG states at Paragraph: 005 Reference ID: 34-005-20140306 that: “Plan-making may need to consider:whether new development is appropriate near to sites used (or proposed) for water and wastewater infrastructure (for example, odour may be a concern)..”

The odour impact study would establish whether new resident’s amenity will be adversely affected by the sewage works and it would set the evidence to establish an appropriate amenity buffer.

The Council state that Thames Water would be a statutory consultee as part of the planning application process for major applications. This should be clarified as Thames Water and the Water companies are not statutory consultees (other than for fracking planning applications).

Please continue on a separate sheet / expand box if necessary.

7. Please set out the modification(s) you consider necessary to make the Local Plan legally compliant and sound, when considering any legal compliance or soundness matter you have identified at 6 above.

Please note that non-compliance with the duty to co-operate is incapable of modification at examination.

You will need to say why each modification will make the Local Plan legally compliant or sound. It will be helpful if you are able to put forward your suggested revised wording of any policy or text. Please be as precise as possible.

Please note your response should provide succinctly all the information, evidence and supporting information necessary to support / justify the suggested change. After this stage, further submission will only be at the request of the Inspector, based on the matters and issues they identify for examination.

Make reference to proposed within 800m of a sewage treatment works or 15m of a sewage pumping station and need to review requirement for an odour study.

Text similar to the following should be incorporated into the Policy: *“When considering sensitive development, such as residential uses, close to a Sewage Pumping Station or Sewage Treatment Works, a technical assessment should be undertaken by the developer or by the Council. The technical assessment should be undertaken in consultation with Thames Water. The technical assessment should confirm that either: (a) there is no adverse amenity impact on future occupiers of the proposed development or; (b) the development can be conditioned and mitigated to ensure that any potential for adverse amenity impact is avoided.”*

Please continue on a separate sheet / expand box if necessary.

8. Do you consider it necessary to participate in examination hearing session(s)? (Please tick box as appropriate)

No, I do not wish to participate
In hearing session(s)

Yes, I wish to participate
In hearing session(s)

Please note that while this will provide an initial indication of your wish to participate in hearing session(s), you may be asked at a later point to confirm your request to participate.

9. If you wish to participate in the hearing session(s), please outline why you consider this to be necessary:

Please note the Inspector will determine the most appropriate procedure to adopt to hear those who have indicated that they wish to participate in hearing session(s). You may be asked to confirm your wish to participate when the Inspector has identified the matters and issues for examination.

Please continue on a separate sheet / expand box if necessary.

10. If you are not on our consultation database and you respond to this consultation, your details will be added to the database. This allows us to contact you with updates on the progression of the Local Plan and other planning policy documents.

If you do not wish to be added to our database or you would like your details to be removed, then please tick this box.

Signature: David Wilson

For electronic responses a typed signature is acceptable.

Date:

17/07/2023



Local Plan Publication Consultation

From 9 June 2023 to 24 July 2023

RESPONSE FORM

The Council is inviting comments on the Publication version of the Local Plan.

The Local Plan sets out a 15-year strategic vision, objectives and the spatial strategy. The draft Plan includes place-based strategies covering the whole borough, along with accompanying site allocations, as well as the thematic planning policies that will guide future development in the borough. It will inform how growth will be accommodated across the borough. The draft Plan seeks to address future challenges including climate change, health, affordability and liveability.

This consultation is the final opportunity to comment on the Local Plan before it is submitted to the Secretary of State for independent 'examination in public'. At this stage in the plan-making process, in accordance with the national guidance, consultation responses should focus on whether the Local Plan has been developed in compliance with the relevant legal and procedural requirements, including the duty to cooperate, and with the 'soundness' of the Plan. Further detail on these concepts is provided in the accompanying guidance notes available on the website (via the link below).

How to respond

Please read the consultation documents and other background information made available on the Local Plan website: www.richmond.gov.uk/draft_local_plan_publication_version

You can respond by completing this form, either electronically using Word or as a print out, and sending it to the Council by:

- Email to LocalPlan@richmond.gov.uk
- Post a hard copy of the form to Spatial Planning and Design, LB Richmond upon Thames, Civic Centre, 44 York Street, Twickenham, TW1 3BZ.

Alternatively, you can make comments on the draft Local Plan **online via our Consultation Portal**, which is accessible at the website listed above.

All responses must be received by 11:59pm on Monday 24 July 2023. The consultation is open to everyone; however please note that responses will not be treated as confidential and those submitted anonymously will not be accepted.

This form has two parts:

- Part A – Personal details and about you
- Part B – Your detailed response(s).

Part A: Personal Details		
	1. Personal Details *	2. Agent's Details (if applicable)
Title	Mr	
First name	David	
Last name	Wilson	
Job title (where relevant)	Town Planner	
Organisation (where relevant)	Thames Water	
Address	Clearwater Court, Vastern Road, Reading	
Postcode	RG1 8DB	
Telephone	██████████	
E-mail address	████████████████████	

*If an agent is appointed, please complete only the title, name and organisation boxes but complete the full contact details of the agent.

Data protection

The Council is committed to ensuring that personal data is processed in line with the General Data Protection Regulation (GDPR) data protection principles including keeping data secure.

The Council's Privacy Notice is published on the webpage www.richmond.gov.uk/data_protection

All responses will be held by the London Borough of Richmond upon Thames. Responses will not be treated as confidential and will be published on our website and in any subsequent statements; however, personal details like address, phone number or email address will be removed.

If you submit comments, the consultation responses and your personal data will be passed to the Planning Inspectorate and a Programme Officer. The Programme Officer manages the procedural and administrative aspects of the examination. The Programme Officer will contact you using the personal information you have provided if you have indicated in the response form your wish to engage in the Examination.

Part B: Your Response

3. To which part(s) of the draft Local Plan does your response relate to?

Please indicate the documents **and** the specific paragraph numbers, policy or site allocation numbers and names, maps or tables you are commenting on.

Documents	<input type="checkbox"/>	Sections	
Publication Local Plan (including changes to the Policies Map designations)	<input checked="" type="checkbox"/>	Page number(s)	
		Paragraph number(s)	
		Policy no./name	39
		Place-based strategy	
		Site Allocation(s) no./ name	
		Maps	
		Tables	
Sustainability Appraisal Report	<input type="checkbox"/>	Page number(s)	
		Paragraph number(s)	
Other (for example an omission or alternative approach)	<input type="checkbox"/>		

4. Do you consider the Local Plan is:

4.1 Legally compliant	Yes <input type="checkbox"/>	No <input type="checkbox"/>
4.2 Sound	Yes <input type="checkbox"/>	No <input checked="" type="checkbox"/>
4.3 Complies with the Duty to Co-operate	Yes <input type="checkbox"/>	No <input type="checkbox"/>

Further information on these terms is included within the accompanying guidance note, which can be found on the website at www.richmond.gov.uk/draft_local_plan_publication_version

If you have entered 'No' to 4.2, please continue with Q5. Otherwise, please go to Q6.

5. Do you consider the Local Plan is unsound because it is not:

5.1 Positively Prepared	<input type="checkbox"/>
5.2 Justified	<input type="checkbox"/>
5.3 Effective	<input type="checkbox"/>
5.4 Consistent with national policy	<input checked="" type="checkbox"/>

6. Please give details of why you consider the Local Plan is or is not legally compliant, unsound or fails to comply with the duty to co-operate. Please be as precise as possible. If you wish to provide comments in support of the legal compliance and/or soundness of the Local Plan, or its compliance with the duty to co-operate, please use this box to set out your comments.

Please note your response should provide succinctly all the information, evidence and supporting information necessary to support / justify the response. After this stage, further submission will only be at the request of the Inspector, based on the matters and issues they identify for examination.

Policy 39 Biodiversity - M085 Hampton Water Treatment Works and Reservoirs Nature Conservation Designation

In the Review of Sites of Importance for Nature Conservation in Richmond upon Thames, it is recommended that Hampton Water Treatment Works (WTW) SINC is upgraded to a Site of Metropolitan Importance and amalgamated with Stain Hill and Sunnyside Reservoirs to create 'Hampton Water Treatment Works and Reservoirs' Site of Metropolitan Importance.

Hampton WTW is a key operational site which should not be unduly constrained by additional planning designations. It is considered that the proposal to upgrade the WTW to a site of metropolitan nature interest is flawed based on the presence of all of the WTW infrastructure development on the site similar to industrial processes and that the proposed upgrade is not evidenced from site surveys. The reservoirs identified are part of the water treatment process and are not suitable for the creation and enhancement of new habitats, as it is important that they are able function fully in line with operational requirements. Furthermore, the full developed Hampton WTW site is also proposed to be included, which is anomalous as it is a developed site with buildings, roads and hardstanding, and no natural/green space. The assessment of the site sets out 'potential' to improve biodiversity conditions. These suggestions of reduced mowing is considered to be fundamentally incompatible with the operation, as there are clear justifications for mowing the grass in operational areas, as it is important for the inspection and identification of any risks or structural issues.

Thames Water has strong commitments to biodiversity to its regulator, Ofwat, which includes identifying Sites of Biodiversity Interest where biodiversity can be enhanced at specific sites without affecting operations.

Whilst certain areas may be temporarily not be in use they are retained for future operations and will be key to London's ongoing water supply improvements.

We therefore object to this proposal to upgrade the nature designation.

Please continue on a separate sheet / expand box if necessary.

7. Please set out the modification(s) you consider necessary to make the Local Plan legally compliant and sound, when considering any legal compliance or soundness matter you have identified at 6 above.

Please note that non-compliance with the duty to co-operate is incapable of modification at examination.

You will need to say why each modification will make the Local Plan legally compliant or sound. It will be helpful if you are able to put forward your suggested revised wording of any policy or text. Please be as precise as possible.

Please note your response should provide succinctly all the information, evidence and supporting information necessary to support / justify the suggested change. After this stage,

Further submission will only be at the request of the Inspector, based on the matters and issues they identify for examination.

Remove Metropolitan Grade wildlife designation from Hampton WTW.

Please continue on a separate sheet / expand box if necessary.

8. Do you consider it necessary to participate in examination hearing session(s)? (Please tick box as appropriate)

No, I do not wish to participate
In hearing session(s)

Yes, I wish to participate
In hearing session(s)

Please note that while this will provide an initial indication of your wish to participate in hearing session(s), you may be asked at a later point to confirm your request to participate.

9. If you wish to participate in the hearing session(s), please outline why you consider this to be necessary:

Please note the Inspector will determine the most appropriate procedure to adopt to hear those who have indicated that they wish to participate in hearing session(s). You may be

asked to confirm your wish to participate when the Inspector has identified the matters and issues for examination.

Please continue on a separate sheet / expand box if necessary.

10. If you are not on our consultation database and you respond to this consultation, your details will be added to the database. This allows us to contact you with updates on the progression of the Local Plan and other planning policy documents.

If you do not wish to be added to our database or you would like your details to be removed, then please tick this box.

Signature:

David Wilson

For electronic responses a typed signature is acceptable.

Date:

17/07/2023



Local Plan Publication Consultation

From 9 June 2023 to 24 July 2023

RESPONSE FORM

The Council is inviting comments on the Publication version of the Local Plan.

The Local Plan sets out a 15-year strategic vision, objectives and the spatial strategy. The draft Plan includes place-based strategies covering the whole borough, along with accompanying site allocations, as well as the thematic planning policies that will guide future development in the borough. It will inform how growth will be accommodated across the borough. The draft Plan seeks to address future challenges including climate change, health, affordability and liveability.

This consultation is the final opportunity to comment on the Local Plan before it is submitted to the Secretary of State for independent 'examination in public'. At this stage in the plan-making process, in accordance with the national guidance, consultation responses should focus on whether the Local Plan has been developed in compliance with the relevant legal and procedural requirements, including the duty to cooperate, and with the 'soundness' of the Plan. Further detail on these concepts is provided in the accompanying guidance notes available on the website (via the link below).

How to respond

Please read the consultation documents and other background information made available on the Local Plan website: www.richmond.gov.uk/draft_local_plan_publication_version

You can respond by completing this form, either electronically using Word or as a print out, and sending it to the Council by:

- Email to LocalPlan@richmond.gov.uk
- Post a hard copy of the form to Spatial Planning and Design, LB Richmond upon Thames, Civic Centre, 44 York Street, Twickenham, TW1 3BZ.

Alternatively, you can make comments on the draft Local Plan **online via our Consultation Portal**, which is accessible at the website listed above.

All responses must be received by 11:59pm on Monday 24 July 2023. The consultation is open to everyone; however please note that responses will not be treated as confidential and those submitted anonymously will not be accepted.

This form has two parts:

- Part A – Personal details and about you
- Part B – Your detailed response(s).

Part A: Personal Details		
	1. Personal Details *	2. Agent's Details (if applicable)
Title	Mr	
First name	David	
Last name	Wilson	
Job title (where relevant)	Town Planner	
Organisation (where relevant)	Thames Water	
	Clearwater Court, Vastern Road, Reading	
	8DB	
	██████████	
	██	

Complete only the title, name and organisation boxes but complete the

with the General Data
 a secure.
 data_protection
 responses will not be
 comments; however,
 the
 al and
 nal

Part B: Your Response

3. To which part(s) of the draft Local Plan does your response relate to?

Please indicate the documents **and** the specific paragraph numbers, policy or site allocation numbers and names, maps or tables you are commenting on.

Documents		Sections	
Publication Local Plan (including changes to the Policies Map designations)	<input checked="" type="checkbox"/>	Page number(s)	
		Paragraph number(s)	
		Policy no./name	
		Place-based strategy	6 Place-based Strategy for Hampton & Hampton Hill Site Allocations - Omission Sites
		Site Allocation(s) no./ name	
		Maps	
		Tables	
Sustainability Appraisal Report	<input type="checkbox"/>	Page number(s)	
		Paragraph number(s)	
Other (for example an omission or alternative approach)	<input type="checkbox"/>		

4. Do you consider the Local Plan is:

4.1 Legally compliant	Yes <input type="checkbox"/>	No <input type="checkbox"/>
4.2 Sound	Yes <input type="checkbox"/>	No <input checked="" type="checkbox"/>
4.3 Complies with the Duty to Co-operate	Yes <input type="checkbox"/>	No <input type="checkbox"/>

Further information on these terms is included within the accompanying guidance note, which can be found on the website at www.richmond.gov.uk/draft_local_plan_publication_version

If you have entered 'No' to 4.2, please continue with Q5. Otherwise, please go to Q6.

5. Do you consider the Local Plan is unsound because it is not:

5.1 Positively Prepared	<input type="checkbox"/>
5.2 Justified	<input type="checkbox"/>
5.3 Effective	<input type="checkbox"/>

5.4 Consistent with national policy



6. Please give details of why you consider the Local Plan is or is not legally compliant, unsound or fails to comply with the duty to co-operate. Please be as precise as possible. If you wish to provide comments in support of the legal compliance and/or soundness of the Local Plan, or its compliance with the duty to co-operate, please use this box to set out your comments.

Please note your response should provide succinctly all the information, evidence and supporting information necessary to support / justify the response. After this stage, further submission will only be at the request of the Inspector, based on the matters and issues they identify for examination.

2. Hydes Field, Land to North of Hampton Water Treatment Works, Upper Sunbury

Road: (refer to enclosed location plan).

Current use: retained operational land and 3rd party leases

Proposed use: the site was previously put forward for water infrastructure and mixed use development. The site is currently being assessed for new Water Supply development as part of Thames Water's new Water Resource Management Plan. The site is being proposed as a new effluent treatment plant for water supply.

This site is currently within the Green Belt, but is also well contained and sandwiched between development along Oldfield Road and Portlane Brook (with Kempton Racecourse beyond) with Upper Sunbury Road forming the southern boundary and the railway line to the north. We disagree with the Green Belt review and consider the site does not perform strongly in Green Belt terms. The Green Belt review is unclear as to which settlement sprawl is being referred to as the River Thames separates Molesey and Hampton and this part of Green Belt is not strategic in the whole parcel. It is therefore considered that the site should be removed from the Green Belt.

London's water needs are the key driver for the strategic resource options programme which supports the development and delivery of strategic schemes that will provide long term resilience to clean water provision for the region. This site represents a large landholding strategically located near key existing sewage treatment sites (Mogden STW in LB Hounslow and Hogsmill STW in RB Kingston upon Thames), water treatment sites (Hampton WTW; Kempton WTW; Walton WTW) and a number of reservoirs in south west London and therefore is critical to supporting this strategic development. As such, it is considered that exceptional circumstances exist to release this site from the Green Belt in order to ensure the delivery of critical infrastructure is made more straightforward within the planning system.

The site is currently retained operational land but are included in a review that Thames Water is carrying out of its landholdings to establish strategic needs for future infrastructure. Consistent with that review process and to ensure appropriate development plan support is available for these potential essential infrastructure developments, it is also considered that the Hydes Field site should be allocated in the new Local Plan as a future infrastructure development site, with its use defined as for water and / or wastewater infrastructure provisions.

There is also an opportunity for the site to contribute towards landscape and biodiversity enhancement, which would be supported by allowing some essential infrastructure development. Any future use of these sites would be expected to integrate the provisions of emerging policy in respect of biodiversity net gain, and local requirements relating biodiversity and landscaping, to ensure their strategic future development is appropriately integrated within their receiving environments.

Please continue on a separate sheet / expand box if necessary.

7. Please set out the modification(s) you consider necessary to make the Local Plan legally compliant and sound, when considering any legal compliance or soundness matter you have identified at 6 above.

Please note that non-compliance with the duty to co-operate is incapable of modification at examination.

You will need to say why each modification will make the Local Plan legally compliant or sound. It will be helpful if you are able to put forward your suggested revised wording of any policy or text. Please be as precise as possible.

Please note your response should provide succinctly all the information, evidence and supporting information necessary to support / justify the suggested change. After this stage,

further submission will only be at the request of the Inspector, based on the matters and issues they identify for examination.

Allocate the site as a future infrastructure development site, with its use defined as for water and / or wastewater infrastructure provisions.

Please continue on a separate sheet / expand box if necessary.

8. Do you consider it necessary to participate in examination hearing session(s)? (Please tick box as appropriate)

No, I do not wish to participate
In hearing session(s)

Yes, I wish to participate
In hearing session(s)

Please note that while this will provide an initial indication of your wish to participate in hearing session(s), you may be asked at a later point to confirm your request to participate.

9. If you wish to participate in the hearing session(s), please outline why you consider this to be necessary:

Please note the Inspector will determine the most appropriate procedure to adopt to hear those who have indicated that they wish to participate in hearing session(s). You may be asked to confirm your wish to participate when the Inspector has identified the matters and issues for examination.

To test the reasons why the site does not meet Green Belt requirements

Please continue on a separate sheet / expand box if necessary.

10. If you are not on our consultation database and you respond to this consultation, your details will be added to the database. This allows us to contact you with updates on the progression of the Local Plan and other planning policy documents.

If you do not wish to be added to our database or you would like your details to be removed, then please tick this box.

Signature:

David Wilson

For electronic responses a typed signature is acceptable.

Date:

17/07/2023



Local Plan Publication Consultation

From 9 June 2023 to 24 July 2023

RESPONSE FORM

The Council is inviting comments on the Publication version of the Local Plan.

The Local Plan sets out a 15-year strategic vision, objectives and the spatial strategy. The draft Plan includes place-based strategies covering the whole borough, along with accompanying site allocations, as well as the thematic planning policies that will guide future development in the borough. It will inform how growth will be accommodated across the borough. The draft Plan seeks to address future challenges including climate change, health, affordability and liveability.

This consultation is the final opportunity to comment on the Local Plan before it is submitted to the Secretary of State for independent 'examination in public'. At this stage in the plan-making process, in accordance with the national guidance, consultation responses should focus on whether the Local Plan has been developed in compliance with the relevant legal and procedural requirements, including the duty to cooperate, and with the 'soundness' of the Plan. Further detail on these concepts is provided in the accompanying guidance notes available on the website (via the link below).

How to respond

Please read the consultation documents and other background information made available on the Local Plan website: www.richmond.gov.uk/draft_local_plan_publication_version

You can respond by completing this form, either electronically using Word or as a print out, and sending it to the Council by:

- Email to LocalPlan@richmond.gov.uk
- Post a hard copy of the form to Spatial Planning and Design, LB Richmond upon Thames, Civic Centre, 44 York Street, Twickenham, TW1 3BZ.

Alternatively, you can make comments on the draft Local Plan **online via our Consultation Portal**, which is accessible at the website listed above.

All responses must be received by 11:59pm on Monday 24 July 2023. The consultation is open to everyone; however please note that responses will not be treated as confidential and those submitted anonymously will not be accepted.

This form has two parts:

- Part A – Personal details and about you
- Part B – Your detailed response(s).

Part A: Personal Details		
	1. Personal Details *	2. Agent's Details (if applicable)
Title	Mr	
First name	David	
Last name	Wilson	
Job title (where relevant)	Town Planner	
Organisation (where relevant)	Thames Water	
Address	Clearwater Court, Vastern Road, Reading	
Postcode	RG1 8DB	
Telephone	██████████	
E-mail address	████████████████████	

*If an agent is appointed, please complete only the title, name and organisation boxes but complete the full contact details of the agent.

Data protection

The Council is committed to ensuring that personal data is processed in line with the General Data Protection Regulation (GDPR) data protection principles including keeping data secure.

The Council's Privacy Notice is published on the webpage www.richmond.gov.uk/data_protection

All responses will be held by the London Borough of Richmond upon Thames. Responses will not be treated as confidential and will be published on our website and in any subsequent statements; however, personal details like address, phone number or email address will be removed.

If you submit comments, the consultation responses and your personal data will be passed to the Planning Inspectorate and a Programme Officer. The Programme Officer manages the procedural and administrative aspects of the examination. The Programme Officer will contact you using the personal information you have provided if you have indicated in the response form your wish to engage in the Examination.

Part B: Your Response

3. To which part(s) of the draft Local Plan does your response relate to?

Please indicate the documents **and** the specific paragraph numbers, policy or site allocation numbers and names, maps or tables you are commenting on.

Documents		Sections	
Publication Local Plan (including changes to the Policies Map designations)	<input checked="" type="checkbox"/>	Page number(s)	
		Paragraph number(s)	
		Policy no./name	
		Place-based strategy	6 Place-based Strategy for Hampton & Hampton Hill Site Allocations - Omission Sites
		Site Allocation(s) no./ name	
		Maps	
		Tables	
Sustainability Appraisal Report	<input type="checkbox"/>	Page number(s)	
		Paragraph number(s)	
Other (for example an omission or alternative approach)	<input type="checkbox"/>		

4. Do you consider the Local Plan is:

4.1 Legally compliant	Yes <input type="checkbox"/>	No <input type="checkbox"/>
4.2 Sound	Yes <input type="checkbox"/>	No <input checked="" type="checkbox"/>
4.3 Complies with the Duty to Co-operate	Yes <input type="checkbox"/>	No <input type="checkbox"/>

Further information on these terms is included within the accompanying guidance note, which can be found on the website at www.richmond.gov.uk/draft_local_plan_publication_version

If you have entered 'No' to 4.2, please continue with Q5. Otherwise, please go to Q6.

5. Do you consider the Local Plan is unsound because it is not:

5.1 Positively Prepared	<input type="checkbox"/>
5.2 Justified	<input type="checkbox"/>
5.3 Effective	<input type="checkbox"/>

5.4 Consistent with national policy



6. Please give details of why you consider the Local Plan is or is not legally compliant, unsound or fails to comply with the duty to co-operate. Please be as precise as possible. If you wish to provide comments in support of the legal compliance and/or soundness of the Local Plan, or its compliance with the duty to co-operate, please use this box to set out your comments.

Please note your response should provide succinctly all the information, evidence and supporting information necessary to support / justify the response. After this stage, further submission will only be at the request of the Inspector, based on the matters and issues they identify for examination.

1. Land to West of Stain Hill West Reservoir, Hampton Water Treatment Works, Upper Sunbury Road:

Site area: approximately 3.58 hectares (refer to enclosed location plan).

Current use: vacant land/retained operational land.

Proposed use: residential or mixed use development.

Likely availability: 1-5 years.

The site is currently within the Green Belt, but is very well contained and sandwiched between the Stain Hill West Reservoir to the east and residential development along Kenton Avenue with Upper Sunbury Road forming the northern boundary and Lower Hampton Road forming the southern boundary.

The Arup Open Land Review assessed the site as part of GA5. We disagree with the review and consider the site does not perform strongly in Green Belt terms. The Green Belt review is unclear as to which settlement sprawl is being referred to as the River Thames separates Molesey and Hampton and this part of Green Belt is not strategic in the whole parcel (i.e. the assessment of the parcel in its entirety leads to a flawed judgement and assessment of the Green Belt). There is a broken Green Belt connection around the land to west of Stain Hill West Reservoir.

The site is currently retained operational land but included in a review that Thames Water is carrying out of its landholdings to establish both strategic needs for future infrastructure (Hydes Field), and also whether a site can be released for redevelopment (land to West of Stain Hill West Reservoir).

Please continue on a separate sheet / expand box if necessary.

7. Please set out the modification(s) you consider necessary to make the Local Plan legally compliant and sound, when considering any legal compliance or soundness matter you have identified at 6 above.

Please note that non-compliance with the duty to co-operate is incapable of modification at examination.

You will need to say why each modification will make the Local Plan legally compliant or sound. It will be helpful if you are able to put forward your suggested revised wording of any policy or text. Please be as precise as possible.

Please note your response should provide succinctly all the information, evidence and supporting information necessary to support / justify the suggested change. After this stage, further submission will only be at the request of the Inspector, based on the matters and issues they identify for examination.

The site should be removed from the Green Belt and allocated for residential development.

Please continue on a separate sheet / expand box if necessary.

8. Do you consider it necessary to participate in examination hearing session(s)? (Please tick box as appropriate)

No, I do not wish to participate
In hearing session(s)

Yes, I wish to participate
In hearing session(s)

Please note that while this will provide an initial indication of your wish to participate in hearing session(s), you may be asked at a later point to confirm your request to participate.

9. If you wish to participate in the hearing session(s), please outline why you consider this to be necessary:

Please note the Inspector will determine the most appropriate procedure to adopt to hear those who have indicated that they wish to participate in hearing session(s). You may be

asked to confirm your wish to participate when the Inspector has identified the matters and issues for examination.

To test the reasons why the site does not meet Green Belt requirements

Please continue on a separate sheet / expand box if necessary.

10. If you are not on our consultation database and you respond to this consultation, your details will be added to the database. This allows us to contact you with updates on the progression of the Local Plan and other planning policy documents.

If you do not wish to be added to our database or you would like your details to be removed, then please tick this box.

Signature:
For electronic responses a typed signature is acceptable.

David Wilson

Date:

17/07/2023



Local Plan Publication Consultation

From 9 June 2023 to 24 July 2023

RESPONSE FORM

The Council is inviting comments on the Publication version of the Local Plan.

The Local Plan sets out a 15-year strategic vision, objectives and the spatial strategy. The draft Plan includes place-based strategies covering the whole borough, along with accompanying site allocations, as well as the thematic planning policies that will guide future development in the borough. It will inform how growth will be accommodated across the borough. The draft Plan seeks to address future challenges including climate change, health, affordability and liveability.

This consultation is the final opportunity to comment on the Local Plan before it is submitted to the Secretary of State for independent 'examination in public'. At this stage in the plan-making process, in accordance with the national guidance, consultation responses should focus on whether the Local Plan has been developed in compliance with the relevant legal and procedural requirements, including the duty to cooperate, and with the 'soundness' of the Plan. Further detail on these concepts is provided in the accompanying guidance notes available on the website (via the link below).

How to respond

Please read the consultation documents and other background information made available on the Local Plan website: www.richmond.gov.uk/draft_local_plan_publication_version

You can respond by completing this form, either electronically using Word or as a print out, and sending it to the Council by:

- Email to LocalPlan@richmond.gov.uk
- Post a hard copy of the form to Spatial Planning and Design, LB Richmond upon Thames, Civic Centre, 44 York Street, Twickenham, TW1 3BZ.

Alternatively, you can make comments on the draft Local Plan **online via our Consultation Portal**, which is accessible at the website listed above.

All responses must be received by 11:59pm on Monday 24 July 2023. The consultation is open to everyone; however please note that responses will not be treated as confidential and those submitted anonymously will not be accepted.

This form has two parts:

- Part A – Personal details and about you
- Part B – Your detailed response(s).

Part A: Personal Details		
	1. Personal Details *	2. Agent's Details (if applicable)
Title	Mr	
First name	David	
Last name	Wilson	
Job title (where relevant)	Town Planner	
Organisation (where relevant)	Thames Water	
Address	Clearwater Court, Vastern Road, Reading	
Postcode	RG1 8DB	
Telephone	██████████	
E-mail address	████████████████████	

*If an agent is appointed, please complete only the title, name and organisation boxes but complete the full contact details of the agent.

Data protection

The Council is committed to ensuring that personal data is processed in line with the General Data Protection Regulation (GDPR) data protection principles including keeping data secure.

The Council's Privacy Notice is published on the webpage www.richmond.gov.uk/data_protection

All responses will be held by the London Borough of Richmond upon Thames. Responses will not be treated as confidential and will be published on our website and in any subsequent statements; however, personal details like address, phone number or email address will be removed.

If you submit comments, the consultation responses and your personal data will be passed to the Planning Inspectorate and a Programme Officer. The Programme Officer manages the procedural and administrative aspects of the examination. The Programme Officer will contact you using the personal information you have provided if you have indicated in the response form your wish to engage in the Examination.

Part B: Your Response

3. To which part(s) of the draft Local Plan does your response relate to?

Please indicate the documents **and** the specific paragraph numbers, policy or site allocation numbers and names, maps or tables you are commenting on.

Documents	<input type="checkbox"/>	Sections	
Publication Local Plan (including changes to the Policies Map designations)	<input checked="" type="checkbox"/>	Page number(s)	
		Paragraph number(s)	
		Policy no./name	9
		Place-based strategy	
		Site Allocation(s) no./ name	
		Maps	
		Tables	
Sustainability Appraisal Report	<input type="checkbox"/>	Page number(s)	
		Paragraph number(s)	
Other (for example an omission or alternative approach)	<input type="checkbox"/>		

4. Do you consider the Local Plan is:

4.1 Legally compliant	Yes <input type="checkbox"/>	No <input type="checkbox"/>
4.2 Sound	Yes <input type="checkbox"/>	No <input checked="" type="checkbox"/>
4.3 Complies with the Duty to Co-operate	Yes <input type="checkbox"/>	No <input type="checkbox"/>

Further information on these terms is included within the accompanying guidance note, which can be found on the website at www.richmond.gov.uk/draft_local_plan_publication_version

If you have entered 'No' to 4.2, please continue with Q5. Otherwise, please go to Q6.

5. Do you consider the Local Plan is unsound because it is not:

5.1 Positively Prepared	<input type="checkbox"/>
5.2 Justified	<input type="checkbox"/>
5.3 Effective	<input type="checkbox"/>
5.4 Consistent with national policy	<input checked="" type="checkbox"/>

6. Please give details of why you consider the Local Plan is or is not legally compliant, unsound or fails to comply with the duty to co-operate. Please be as precise as possible. If you wish to provide comments in support of the legal compliance and/or soundness of the Local Plan, or its compliance with the duty to co-operate, please use this box to set out your comments.

Please note your response should provide succinctly all the information, evidence and supporting information necessary to support / justify the response. After this stage, further submission will only be at the request of the Inspector, based on the matters and issues they identify for examination.

As you will be aware, Thames Water are the statutory water and sewerage undertaker for the Borough.

We support Policy 9 and supporting paragraphs 16.97-16.99 as they are generally in accordance with our previous Reg 18 representations. However, we consider that the new text needs to be relocated to the 'Water and Sewage Infrastructure' section of Policy 9.

Thames Water seeks to co-operate and maintain a good working relationship with local planning authorities in its area and to provide the support they need with regards to the provision of water supply and sewerage/wastewater treatment infrastructure.

Water and wastewater infrastructure is essential to any development. Failure to ensure that any required upgrades to the infrastructure network are delivered alongside development could result in adverse impacts in the form of internal and external sewer flooding and pollution of land and water courses and/or low water pressure.

A key sustainability objective for the preparation of Local Plans and Neighbourhood Plans should be for new development to be co-ordinated with the infrastructure it demands and to take into account the capacity of existing infrastructure. Paragraph 20 of the revised National Planning Policy Framework (NPPF), 2021, states: "*Strategic policies should set out an overall strategy for the pattern, scale and quality of development, and make sufficient provision for... infrastructure for waste management, water supply, wastewater...*"

Paragraph 11 states: "*Plans and decisions should apply a presumption in favour of sustainable development. For plan-making this means that:*

a) All plans should promote a sustainable pattern of development that seeks to: meet the development needs of their area; align growth and infrastructure; improve the environment; mitigate climate change (including by making effective use of land in urban areas) and adapt to its effects"

Paragraph 28 relates to non-strategic policies and states: "*Non-strategic policies should be used by local planning authorities and communities to set out more detailed policies for specific areas, neighbourhoods or types of development. This can include allocating sites, the provision of infrastructure...*"

Paragraph 26 of the revised NPPF goes on to state: "*Effective and on-going joint working between strategic policy-making authorities and relevant bodies is integral to the production of a positively prepared and justified strategy. In particular, joint working should help to determine where additional infrastructure is necessary....*"

The web based National Planning Practice Guidance (NPPG) includes a section on 'water supply, wastewater and water quality' and sets out that Local Plans should be the focus for ensuring that investment plans of water and sewerage/wastewater companies align with development needs. The introduction to this section also sets out that "*Adequate water and wastewater infrastructure is needed to support sustainable development*" (Paragraph: 001, Reference ID: 34-001-20140306).

Policy SI5 of the London Plan 2021 relates to water and wastewater infrastructure and supports the provision of such infrastructure to service development.

We therefore support the section on 'Water and Sewage Infrastructure' in Policy 9 as it is in line with our previous representations.

In line with the guidance in the NPPF, Local Authorities should also consider both the requirements of the utilities for land to enable them to meet the demands that will be placed upon them. This is necessary because it will not be possible to identify all the water and wastewater/sewerage infrastructure required over the plan period due to the way water companies are regulated and plan in 5 year periods (AMPs). Thames Water are currently in AMP7 which covers the period from 1st April 2020 to 31st March 2025. AMP8 will cover the period from 1st April 2025 to 31st March 2030. The Price Review, whereby the water companies' AMP8 Business Plan will be agreed with Ofwat during 2024.

We therefore support Policy 9 Part B as it is in line with our representations, but consider that this should be located under the 'Water and Sewage Infrastructure' heading.

It is important to consider the net increase in wastewater and water supply demand to serve the development and also any impact that developments may have off site, further down the network. The Local Plan should therefore seek to ensure that there is adequate wastewater and water supply infrastructure to serve all new developments and we support Policy 9 and supporting text in this respect.

Thames Water will work with developers and local authorities to ensure that any necessary infrastructure reinforcement is delivered ahead of the occupation of development. Where there are infrastructure constraints, it is important not to under estimate the time required to deliver necessary infrastructure. For example: local network upgrades take around 18 months and Sewage Treatment & Water Treatment Works upgrades can take 3-5 years.

Thames Water therefore recommends that developers engage with them at the earliest opportunity (in line with paragraph 26 of the revised NPPF) to establish the following:

- The developments demand for water supply infrastructure;
- The developments demand for Sewage/Wastewater Treatment and network infrastructure both on and off site and can it be met; and
- The surface water drainage requirements and flood risk of the development both on and off site and can it be met.

We therefore support paragraph 16.98 in this respect.

Please continue on a separate sheet / expand box if necessary.

7. Please set out the modification(s) you consider necessary to make the Local Plan legally compliant and sound, when considering any legal compliance or soundness matter you have identified at 6 above.

Please note that non-compliance with the duty to co-operate is incapable of modification at examination.

You will need to say why each modification will make the Local Plan legally compliant or sound. It will be helpful if you are able to put forward your suggested revised wording of any policy or text. Please be as precise as possible.

Please note your response should provide succinctly all the information, evidence and supporting information necessary to support / justify the suggested change. After this stage, further submission will only be at the request of the Inspector, based on the matters and issues they identify for examination.

We support Policy 9 Part B as it is in line with our Reg 18 representations, but consider that this should be located under the 'Water and Sewage Infrastructure' section of Policy 9 (rather than the 'Water Quality' section).

Please continue on a separate sheet / expand box if necessary.

8. Do you consider it necessary to participate in examination hearing session(s)? (Please tick box as appropriate)

No, I do not wish to participate
In hearing session(s)

Yes, I wish to participate
In hearing session(s)

Please note that while this will provide an initial indication of your wish to participate in hearing session(s), you may be asked at a later point to confirm your request to participate.

9. If you wish to participate in the hearing session(s), please outline why you consider this to be necessary:

Please note the Inspector will determine the most appropriate procedure to adopt to hear those who have indicated that they wish to participate in hearing session(s). You may be asked to confirm your wish to participate when the Inspector has identified the matters and issues for examination.

--

Please continue on a separate sheet / expand box if necessary.

10. If you are not on our consultation database and you respond to this consultation, your details will be added to the database. This allows us to contact you with updates on the progression of the Local Plan and other planning policy documents.

If you do not wish to be added to our database or you would like your details to be removed, then please tick this box.

Signature:
For electronic responses a typed signature is acceptable.

David Wilson

Date:

17/07/2023



Local Plan Publication Consultation

From 9 June 2023 to 24 July 2023

RESPONSE FORM

The Council is inviting comments on the Publication version of the Local Plan.

The Local Plan sets out a 15-year strategic vision, objectives and the spatial strategy. The draft Plan includes place-based strategies covering the whole borough, along with accompanying site allocations, as well as the thematic planning policies that will guide future development in the borough. It will inform how growth will be accommodated across the borough. The draft Plan seeks to address future challenges including climate change, health, affordability and liveability.

This consultation is the final opportunity to comment on the Local Plan before it is submitted to the Secretary of State for independent 'examination in public'. At this stage in the plan-making process, in accordance with the national guidance, consultation responses should focus on whether the Local Plan has been developed in compliance with the relevant legal and procedural requirements, including the duty to cooperate, and with the 'soundness' of the Plan. Further detail on these concepts is provided in the accompanying guidance notes available on the website (via the link below).

How to respond

Please read the consultation documents and other background information made available on the Local Plan website: www.richmond.gov.uk/draft_local_plan_publication_version

You can respond by completing this form, either electronically using Word or as a print out, and sending it to the Council by:

- Email to LocalPlan@richmond.gov.uk
- Post a hard copy of the form to Spatial Planning and Design, LB Richmond upon Thames, Civic Centre, 44 York Street, Twickenham, TW1 3BZ.

Alternatively, you can make comments on the draft Local Plan **online via our Consultation Portal**, which is accessible at the website listed above.

All responses must be received by 11:59pm on Monday 24 July 2023. The consultation is open to everyone; however please note that responses will not be treated as confidential and those submitted anonymously will not be accepted.

This form has two parts:

- Part A – Personal details and about you
- Part B – Your detailed response(s).

Part A: Personal Details		
	1. Personal Details *	2. Agent's Details (if applicable)
Title	Mr	
First name	David	
Last name	Wilson	
Job title (where relevant)	Town Planner	
Organisation (where relevant)	Thames Water	
	Clearwater Court, Vastern Road, Reading	
	8DB	
	██████████	
	██	

Complete only the title, name and organisation boxes but complete the

with the General Data
 a secure.
 data_protection
 responses will not be
 comments; however,
 the
 al and
 nal

Part B: Your Response

3. To which part(s) of the draft Local Plan does your response relate to?

Please indicate the documents **and** the specific paragraph numbers, policy or site allocation numbers and names, maps or tables you are commenting on.

Documents		Sections	
Publication Local Plan (including changes to the Policies Map designations)	<input checked="" type="checkbox"/>	Page number(s)	
		Paragraph number(s)	
		Policy no./name	35
		Place-based strategy	
		Site Allocation(s) no./ name	
		Maps	
		Tables	
Sustainability Appraisal Report	<input type="checkbox"/>	Page number(s)	
		Paragraph number(s)	
Other (for example an omission or alternative approach)	<input type="checkbox"/>		

4. Do you consider the Local Plan is:

4.1 Legally compliant	Yes <input type="checkbox"/>	No <input type="checkbox"/>
4.2 Sound	Yes <input type="checkbox"/>	No <input checked="" type="checkbox"/>
4.3 Complies with the Duty to Co-operate	Yes <input type="checkbox"/>	No <input type="checkbox"/>

Further information on these terms is included within the accompanying guidance note, which can be found on the website at www.richmond.gov.uk/draft_local_plan_publication_version

If you have entered 'No' to 4.2, please continue with Q5. Otherwise, please go to Q6.

5. Do you consider the Local Plan is unsound because it is not:

5.1 Positively Prepared	<input type="checkbox"/>
5.2 Justified	<input type="checkbox"/>
5.3 Effective	<input type="checkbox"/>
5.4 Consistent with national policy	<input checked="" type="checkbox"/>

6. Please give details of why you consider the Local Plan is or is not legally compliant, unsound or fails to comply with the duty to co-operate. Please be as precise as possible. If you wish to provide comments in support of the legal compliance and/or soundness of the Local Plan, or its compliance with the duty to co-operate, please use this box to set out your comments.

Please note your response should provide succinctly all the information, evidence and supporting information necessary to support / justify the response. After this stage, further submission will only be at the request of the Inspector, based on the matters and issues they identify for examination.

Hampton WTW is located in the Green Belt and given that it is one of the largest operational WTW and there will be a requirement for upgrades to support growth it is considered that the opportunity should be taken to remove the site from the Green Belt as part of the Green Belt Review to help facilitate development which will be necessary to support growth within the Borough and surrounding area.

Hampton WTW was previously identified as an existing Major Developed site in the Green Belt in a previous adopted development plan in accordance with the former Planning policy Guidance Note 2 (PPG2) on Green Belts. However, PPG2 was removed with the publication of the NPPF which does not include provision for the designation of Major Developed Sites in the Green Belt. The Council did not therefore agree to designate Hampton WTW as an existing Major Developed Site in the current Local Plan in line with the NPPF.

The operational Hampton WTW occupies 74.3 hectares (183.6 acres), is Thames Water's second largest works and is of strategic importance for London's water supply. It will be inevitable that further upgrades will be required over the plan period to increase capacity to meet growth being proposed in the London Plan and Local Plans or meet new treatment standards.

Given that the WTW is essential infrastructure it is considered that there are exceptional circumstances to remove the Hampton WTW from Green Belt designation in accordance with Policy G2 of the London Plan 2021. Essential upgrades to the WTW may be necessary to support growth and deliver environmental improvements. In this context development of the site will be essential to support growth and deliver sustainable development in line with the development plan strategy. The site is not currently open and incorporates significant areas of concrete/brick/metal tanks, plant, machinery and buildings and as such it would not be necessary for the site to remain open. There are a number of water bodies on the site, but these are man made filter beds and reservoirs which could not be maintained as such in perpetuity if they were to become redundant. As such, the designation of the WTW site as Green Belt goes against the requirements for designation of Green Belt land set out in Paragraph 139 of the NPPF.

The aerial photo below illustrates the built up nature of Hampton WTW:



Paragraph 134 of the NPPF states that Green Belt serves five purposes: to check the unrestricted sprawl of large built up areas; prevent neighbouring towns from merging; assist with safeguarding the countryside from encroachment preserve the setting and special character of historic towns and assist in urban regeneration. Given that the WTW site is existing developed site with built development and infrastructure on which further development will be required in the future in order to facilitate sustainable development within the borough and surrounding area, the site is not considered to align with the purposes of the Green Belt set out in Paragraph 134. It is therefore considered that the opportunity should be taken to remove the Hampton WTW from the Green Belt.

We disagree with the findings of the Green Belt, MOL, LGS and OOLTI Review undertaken as evidence base for the Local Plan and consider the site does not perform strongly in Green Belt terms. The Green Belt review is unclear as to which settlement sprawl is being referred to as the River Thames separates Molesey and Hampton and this part of Green Belt is not strategic in the whole parcel. The assessment of the entire parcel is flawed as it includes a number of different characters which perform differently against the Green Belt functions. To assume all of the land, including buildings and physical infrastructure is 'high performing' Green Belt is clearly flawed. It is therefore considered that the site should be removed from the Green Belt.

Please continue on a separate sheet / expand box if necessary.

7. Please set out the modification(s) you consider necessary to make the Local Plan legally compliant and sound, when considering any legal compliance or soundness matter you have identified at 6 above.

Please note that non-compliance with the duty to co-operate is incapable of modification at examination.

You will need to say why each modification will make the Local Plan legally compliant or sound. It will be helpful if you are able to put forward your suggested revised wording of any policy or text. Please be as precise as possible.

Please note your response should provide succinctly all the information, evidence and supporting information necessary to support / justify the suggested change. After this stage, further submission will only be at the request of the Inspector, based on the matters and issues they identify for examination.

Remove Hampton WTW from the Green Belt.

Please continue on a separate sheet / expand box if necessary.

8. Do you consider it necessary to participate in examination hearing session(s)? (Please tick box as appropriate)

No, I do not wish to participate
In hearing session(s)

Yes, I wish to participate
In hearing session(s)

Please note that while this will provide an initial indication of your wish to participate in hearing session(s), you may be asked at a later point to confirm your request to participate.

9. If you wish to participate in the hearing session(s), please outline why you consider this to be necessary:

Please note the Inspector will determine the most appropriate procedure to adopt to hear those who have indicated that they wish to participate in hearing session(s). You may be

asked to confirm your wish to participate when the Inspector has identified the matters and issues for examination.

To review detail of why site does not meet Green Belt criteria

Please continue on a separate sheet / expand box if necessary.

10. If you are not on our consultation database and you respond to this consultation, your details will be added to the database. This allows us to contact you with updates on the progression of the Local Plan and other planning policy documents.

If you do not wish to be added to our database or you would like your details to be removed, then please tick this box.

Signature:

David Wilson

Date:

17/07/2023

For electronic responses a typed signature is acceptable.



Local Plan Publication Consultation

From 9 June 2023 to 24 July 2023

RESPONSE FORM

The Council is inviting comments on the Publication version of the Local Plan.

The Local Plan sets out a 15-year strategic vision, objectives and the spatial strategy. The draft Plan includes place-based strategies covering the whole borough, along with accompanying site allocations, as well as the thematic planning policies that will guide future development in the borough. It will inform how growth will be accommodated across the borough. The draft Plan seeks to address future challenges including climate change, health, affordability and liveability.

This consultation is the final opportunity to comment on the Local Plan before it is submitted to the Secretary of State for independent 'examination in public'. At this stage in the plan-making process, in accordance with the national guidance, consultation responses should focus on whether the Local Plan has been developed in compliance with the relevant legal and procedural requirements, including the duty to cooperate, and with the 'soundness' of the Plan. Further detail on these concepts is provided in the accompanying guidance notes available on the website (via the link below).

How to respond

Please read the consultation documents and other background information made available on the Local Plan website: www.richmond.gov.uk/draft_local_plan_publication_version

You can respond by completing this form, either electronically using Word or as a print out, and sending it to the Council by:

- Email to LocalPlan@richmond.gov.uk
- Post a hard copy of the form to Spatial Planning and Design, LB Richmond upon Thames, Civic Centre, 44 York Street, Twickenham, TW1 3BZ.

Alternatively, you can make comments on the draft Local Plan **online via our Consultation Portal**, which is accessible at the website listed above.

All responses must be received by 11:59pm on Monday 24 July 2023. The consultation is open to everyone; however please note that responses will not be treated as confidential and those submitted anonymously will not be accepted.

This form has two parts:

- Part A – Personal details and about you
- Part B – Your detailed response(s).

Part A: Personal Details		
	1. Personal Details *	2. Agent's Details (if applicable)
Title	Mr	
First name	David	
Last name	Wilson	
Job title (where relevant)	Town Planner	
Organisation (where relevant)	Thames Water	
	Clearwater Court, Vastern Road, Reading	
	8DB	
	██████████	
	██	

Complete only the title, name and organisation boxes but complete the

with the General Data
 a secure.
 data_protection
 responses will not be
 comments; however,
 the
 al and
 nal

Part B: Your Response

3. To which part(s) of the draft Local Plan does your response relate to?

Please indicate the documents **and** the specific paragraph numbers, policy or site allocation numbers and names, maps or tables you are commenting on.

Documents		Sections	
Publication Local Plan (including changes to the Policies Map designations)	<input checked="" type="checkbox"/>	Page number(s)	
		Paragraph number(s)	
		Policy no./name	
		Place-based strategy	
		Site Allocation(s) no./ name	ALL
		Maps	
		Tables	
Sustainability Appraisal Report	<input type="checkbox"/>	Page number(s)	
		Paragraph number(s)	
Other (for example an omission or alternative approach)	<input type="checkbox"/>		

4. Do you consider the Local Plan is:

4.1 Legally compliant	Yes <input type="checkbox"/>	No <input type="checkbox"/>
4.2 Sound	Yes <input type="checkbox"/>	No <input checked="" type="checkbox"/>
4.3 Complies with the Duty to Co-operate	Yes <input type="checkbox"/>	No <input type="checkbox"/>

Further information on these terms is included within the accompanying guidance note, which can be found on the website at www.richmond.gov.uk/draft_local_plan_publication_version

If you have entered 'No' to 4.2, please continue with Q5. Otherwise, please go to Q6.

5. Do you consider the Local Plan is unsound because it is not:

5.1 Positively Prepared	<input type="checkbox"/>
5.2 Justified	<input type="checkbox"/>
5.3 Effective	<input type="checkbox"/>
5.4 Consistent with national policy	<input checked="" type="checkbox"/>

6. Please give details of why you consider the Local Plan is or is not legally compliant, unsound or fails to comply with the duty to co-operate. Please be as precise as possible. If you wish to provide comments in support of the legal compliance and/or soundness of the Local Plan, or its compliance with the duty to co-operate, please use this box to set out your comments.

Please note your response should provide succinctly all the information, evidence and supporting information necessary to support / justify the response. After this stage, further submission will only be at the request of the Inspector, based on the matters and issues they identify for examination.

The information contained within the new Local Plan will be of significant value to Thames Water as we prepare for the provision of future water supply/wastewater infrastructure.

The attached table provides Thames Water's site specific comments from desktop assessments on water supply, sewerage/waste water network and waste water treatment infrastructure in relation to the proposed sites, but more detailed modelling may be required to refine the requirements.

Early engagement between the developers and Thames Water would be beneficial to understand:

- What drainage requirements are required on and off site
- Clarity on what loading/flow from the development is anticipated
- Water supply requirements on and off site

The time to deliver upgrades shouldn't be underestimated it can take 18months – 3 years from the time of certainty and in some cases it may be appropriate for a suitably worded planning condition to be attached to ensure development doesn't outpace the upgrades. Developers are encouraged to engage at the earliest opportunity to discuss their development needs via Thames waters pre planning service <https://www.thameswater.co.uk/developers/larger-scale-developments/planning-your-development/water-and-wastewater-capacity>

We recommend developers attach the information we provide to their planning applications so that the Council and the wider public are assured water and waste matters for the development are being addressed. Please also refer to detailed comments above in relation to the infrastructure section.

Where developers do not engage with Thames Water prior to submitting their application, this will more likely lead to the recommendation that a Grampian condition is attached to any planning permission to resolve any infrastructure issues.

Please continue on a separate sheet / expand box if necessary.

7. Please set out the modification(s) you consider necessary to make the Local Plan legally compliant and sound, when considering any legal compliance or soundness matter you have identified at 6 above.

Please note that non-compliance with the duty to co-operate is incapable of modification at examination.

You will need to say why each modification will make the Local Plan legally compliant or sound. It will be helpful if you are able to put forward your suggested revised wording of any policy or text. Please be as precise as possible.

Please note your response should provide succinctly all the information, evidence and supporting information necessary to support / justify the suggested change. After this stage, further submission will only be at the request of the Inspector, based on the matters and issues they identify for examination.

Include reference to any identified water/wastewater infrastructure issues, as identified in attached table, in relevant site Policy.

Please continue on a separate sheet / expand box if necessary.

8. Do you consider it necessary to participate in examination hearing session(s)? (Please tick box as appropriate)

No, I do not wish to participate
In hearing session(s)



Yes, I wish to participate
In hearing session(s)



Please note that while this will provide an initial indication of your wish to participate in hearing session(s), you may be asked at a later point to confirm your request to participate.

9. If you wish to participate in the hearing session(s), please outline why you consider this to be necessary:

Please note the Inspector will determine the most appropriate procedure to adopt to hear those who have indicated that they wish to participate in hearing session(s). You may be

asked to confirm your wish to participate when the Inspector has identified the matters and issues for examination.

Please continue on a separate sheet / expand box if necessary.

10. If you are not on our consultation database and you respond to this consultation, your details will be added to the database. This allows us to contact you with updates on the progression of the Local Plan and other planning policy documents.

If you do not wish to be added to our database or you would like your details to be removed, then please tick this box.

Signature:
For electronic responses a typed signature is acceptable.

David Wilson

Date:

17/07/2023

Richmond Draft Local Plan: Publication (Regulation 19) Consultation Version – Thames Water Site Allocation Comments

Site ID	Site Name	Water Response	Waste Response	Additional Comments
49793	SA 1 Hampton Square, Hampton	<p>Due to the complexities of water networks the level of information contained in this document does not allow Thames Water to make a detailed assessment of the impact the proposed housing provision will have on the water infrastructure and its cumulative impact. To enable us to provide more specific comments on the site proposals we require details of the Local Authority's aspiration for each site. For example, an indication of the location, type and scale of development together with the anticipated timing of development. Thames Water would welcome the opportunity to meet xxxxx to discuss the water infrastructure needs relating to the Local Plan.</p>	<p>Due to the complexities of wastewater networks the level of information contained in this document does not allow Thames Water to make a detailed assessment of the impact the proposed housing provision will have on the wastewater infrastructure. To enable us to provide more specific comments on the site proposals we require details of the Local Authority's aspiration for each site. For example, an indication of the location, type and scale of development together with the anticipated timing of development. Thames Water would welcome the opportunity to meet XXXXXX to discuss the wastewater infrastructure needs relating to the Local Plan.</p>	<p>To provide a more detailed response we will require information on the scale of development.</p>
54326	SA 2 Platts Eyot, Hampton (Reviewed Jan18)	<p>Due to the complexities of water networks the level of information contained in this document does not allow Thames Water to make a detailed assessment of the impact the proposed housing provision will have on the water infrastructure and its cumulative impact. To enable us to provide more specific comments on the site proposals we require details of the Local Authority's aspiration for each site. For example, an indication of the location, type and scale of development together with the anticipated timing of development. Thames Water would welcome the opportunity to meet xxxxx to discuss the water infrastructure needs relating to the Local Plan.</p>	<p>Due to the complexities of wastewater networks the level of information contained in this document does not allow Thames Water to make a detailed assessment of the impact the proposed housing provision will have on the wastewater infrastructure. To enable us to provide more specific comments on the site proposals we require details of the Local Authority's aspiration for each site. For example, an indication of the location, type and scale of development together with the anticipated timing of development. Thames Water would welcome the opportunity to meet XXXXXX to discuss the wastewater infrastructure needs relating to the Local Plan.</p>	<p>To provide a more detailed response we will require information on the scale of development.</p>

41232	SA10 St Mary's University College, Stawberry Hill, Twickenham, TW1 4SX (Reviewed Jan18)	Due to the complexities of water networks the level of information contained in this document does not allow Thames Water to make a detailed assessment of the impact the proposed housing provision will have on the water infrastructure and its cumulative impact. To enable us to provide more specific comments on the site proposals we require details of the Local Authority's aspiration for each site. For example, an indication of the location, type and scale of development together with the anticipated timing of development. Thames Water would welcome the opportunity to meet xxxxx to discuss the water infrastructure needs relating to the Local Plan.	Due to the complexities of wastewater networks the level of information contained in this document does not allow Thames Water to make a detailed assessment of the impact the proposed housing provision will have on the wastewater infrastructure. To enable us to provide more specific comments on the site proposals we require details of the Local Authority's aspiration for each site. For example, an indication of the location, type and scale of development together with the anticipated timing of development. Thames Water would welcome the opportunity to meet XXXXXX to discuss the wastewater infrastructure needs relating to the Local Plan.	To provide a more detailed response we will require information on the scale of development.
-------	---	--	--	--

61057	SA11 Richmond Upon Thames College Egerton Road Twickenham TW2 7SJ (Approved - 25/05/22)	<p>The scale of development/s in this catchment is likely to require upgrades of the water supply network infrastructure. It is recommended that the Developer and the Local Planning Authority liaise with Thames Water at the earliest opportunity to agree a housing phasing plan. Failure to liaise with Thames Water will increase the risk of planning conditions being sought at the application stage to control the phasing of development in order to ensure that any necessary infrastructure upgrades are delivered ahead of the occupation of development. The housing phasing plan should determine what phasing may be required to ensure development does not outpace delivery of essential network upgrades to accommodate future development/s in this catchment. The developer can request information on network infrastructure by visiting the Thames Water website https://developers.thameswater.co.uk/Developing-a-large-site/Planning-your-development.</p>	<p>On the information available to date we do not envisage infrastructure concerns regarding wastewater networks in relation to this development/s. It is recommended that the Developer and the Local Planning Authority liaise with Thames Water at the earliest opportunity to advise of the developments phasing. Please contact Thames Water Development Planning, either by email Devcon.team@thameswater.co.uk tel: 02035779998 or in writing Thames Water Utilities Ltd, Maple Lodge STW, Denham Way, Rickmansworth, Hertfordshire, WD3 9SQ</p>	<p>With regard to SURFACE WATER drainage, Thames Water would advise that if the developer follows the sequential approach to the disposal of surface water we would have no objection. Where the developer proposes to discharge to a public sewer, prior approval from Thames Water Developer Services will be required. Should you require further information please refer to our website.</p> <p>The proposed development is located within 15 metres of our underground waste water assets and as such we would like the following informative attached to any approval granted. "The proposed development is located within 15 metres of Thames Waters underground assets and as such, the development could cause the assets to fail if appropriate measures are not taken. Please read our guide 'working near our assets' to ensure your workings are in line with the necessary processes you need to follow if you're considering working above or near our pipes or other structures.</p>
-------	---	---	--	---

75264	SA12 The Stoop (Harlequins Rugby Football Club), Twickenham	Due to the complexities of water networks the level of information contained in this document does not allow Thames Water to make a detailed assessment of the impact the proposed housing provision will have on the water infrastructure and its cumulative impact. To enable us to provide more specific comments on the site proposals we require details of the Local Authority's aspiration for each site. For example, an indication of the location, type and scale of development together with the anticipated timing of development. Thames Water would welcome the opportunity to meet xxxxx to discuss the water infrastructure needs relating to the Local Plan.	Due to the complexities of wastewater networks the level of information contained in this document does not allow Thames Water to make a detailed assessment of the impact the proposed housing provision will have on the wastewater infrastructure. To enable us to provide more specific comments on the site proposals we require details of the Local Authority's aspiration for each site. For example, an indication of the location, type and scale of development together with the anticipated timing of development. Thames Water would welcome the opportunity to meet XXXXXX to discuss the wastewater infrastructure needs relating to the Local Plan.	To provide a more detailed response we will require information on the scale of development.
75265	SA13 Twickenham Stadium, Twickenham	Due to the complexities of water networks the level of information contained in this document does not allow Thames Water to make a detailed assessment of the impact the proposed housing provision will have on the water infrastructure and its cumulative impact. To enable us to provide more specific comments on the site proposals we require details of the Local Authority's aspiration for each site. For example, an indication of the location, type and scale of development together with the anticipated timing of development. Thames Water would welcome the opportunity to meet xxxxx to discuss the water infrastructure needs relating to the Local Plan.	Due to the complexities of wastewater networks the level of information contained in this document does not allow Thames Water to make a detailed assessment of the impact the proposed housing provision will have on the wastewater infrastructure. To enable us to provide more specific comments on the site proposals we require details of the Local Authority's aspiration for each site. For example, an indication of the location, type and scale of development together with the anticipated timing of development. Thames Water would welcome the opportunity to meet XXXXXX to discuss the wastewater infrastructure needs relating to the Local Plan.	To provide a more detailed response we will require information on the scale of development.

75266	SA14 Mereway Day Centre, Mereway Road, Twickenham	On the information available to date we do not envisage infrastructure concerns regarding water supply network infrastructure in relation to this development/s. It is recommended that the Developer and the Local Planning Authority liaise with Thames Water at the earliest opportunity to advise of the developments phasing. Please contact Thames Water Development Planning, either by email Devcon.team@thameswater.co.uk tel: 02035779998 or in writing Thames Water Utilities Ltd, Maple Lodge STW, Denham Way, Rickmansworth, Hertfordshire, WD3 9SQ	On the information available to date we do not envisage infrastructure concerns regarding wastewater networks in relation to this development/s. It is recommended that the Developer and the Local Planning Authority liaise with Thames Water at the earliest opportunity to advise of the developments phasing. Please contact Thames Water Development Planning, either by email Devcon.team@thameswater.co.uk tel: 02035779998 or in writing Thames Water Utilities Ltd, Maple Lodge STW, Denham Way, Rickmansworth, Hertfordshire, WD3 9SQ	Management of surface water from new developments should follow policy 5.13 of the London Plan. Typically, greenfield run off rates of 5l/s/ha should be aimed for using the drainage hierarchy. The hierarchy lists the preference for surface water disposal as follows; Store Rainwater for later use > Use infiltration techniques, such as porous surfaces in non-clay areas > Attenuate rainwater in ponds or open water features for gradual release > Discharge rainwater direct to a watercourse > Discharge rainwater direct to a surface water sewer/drain > Discharge rainwater to the combined sewer.
75270	SA15 Station Yard, Twickenham	On the information available to date we do not envisage infrastructure concerns regarding water supply network infrastructure in relation to this development/s. It is recommended that the Developer and the Local Planning Authority liaise with Thames Water at the earliest opportunity to advise of the developments phasing. Please contact Thames Water Development Planning, either by email Devcon.team@thameswater.co.uk tel: 02035779998 or in writing Thames Water Utilities Ltd, Maple Lodge STW, Denham Way, Rickmansworth, Hertfordshire, WD3 9SQ	On the information available to date we do not envisage infrastructure concerns regarding wastewater networks in relation to this development/s. It is recommended that the Developer and the Local Planning Authority liaise with Thames Water at the earliest opportunity to advise of the developments phasing. Please contact Thames Water Development Planning, either by email Devcon.team@thameswater.co.uk tel: 02035779998 or in writing Thames Water Utilities Ltd, Maple Lodge STW, Denham Way, Rickmansworth, Hertfordshire, WD3 9SQ	Management of surface water from new developments should follow policy 5.13 of the London Plan. Typically, greenfield run off rates of 5l/s/ha should be aimed for using the drainage hierarchy. The hierarchy lists the preference for surface water disposal as follows; Store Rainwater for later use > Use infiltration techniques, such as porous surfaces in non-clay areas > Attenuate rainwater in ponds or open water features for gradual release > Discharge rainwater direct to a watercourse > Discharge rainwater direct to a surface water sewer/drain > Discharge rainwater to the combined sewer.

71999	SA16 Twickenham Telephone Exchange	<p>Due to the complexities of water networks the level of information contained in this document does not allow Thames Water to make a detailed assessment of the impact the proposed housing provision will have on the water infrastructure and its cumulative impact. To enable us to provide more specific comments on the site proposals we require details of the Local Authority's aspiration for each site. For example, an indication of the location, type and scale of development together with the anticipated timing of development. Thames Water would welcome the opportunity to meet xxxxx to discuss the water infrastructure needs relating to the Local Plan.</p>	<p>Due to the complexities of wastewater networks the level of information contained in this document does not allow Thames Water to make a detailed assessment of the impact the proposed housing provision will have on the wastewater infrastructure. To enable us to provide more specific comments on the site proposals we require details of the Local Authority's aspiration for each site. For example, an indication of the location, type and scale of development together with the anticipated timing of development. Thames Water would welcome the opportunity to meet XXXXXX to discuss the wastewater infrastructure needs relating to the Local Plan.</p>	<p>The proposed development is located within 15 metres of our underground waste water assets and as such we would like the following informative attached to any approval granted. "The proposed development is located within 15 metres of Thames Waters underground assets and as such, the development could cause the assets to fail if appropriate measures are not taken. Please read our guide 'working near our assets' to ensure your workings are in line with the necessary processes you need to follow if you're considering working above or near our pipes or other structures.</p> <p>With regard to SURFACE WATER drainage, Thames Water would advise that if the developer follows the sequential approach to the disposal of surface water we would have no objection. Where the developer proposes to discharge to a public sewer, prior approval from Thames Water Developer Services will be required. Should you require further information please refer to our website.</p>
-------	------------------------------------	---	---	---

65539	SA17 Twickenham Riverside and Water Lane/King Street	On the information available to date we do not envisage infrastructure concerns regarding water supply network infrastructure in relation to this development/s. It is recommended that the Developer and the Local Planning Authority liaise with Thames Water at the earliest opportunity to advise of the developments phasing. Please contact Thames Water Development Planning, either by email Devcon.team@thameswater.co.uk tel: 02035779998 or in writing Thames Water Utilities Ltd, Maple Lodge STW, Denham Way, Rickmansworth, Hertfordshire, WD3 9SQ	On the information available to date we do not envisage infrastructure concerns regarding wastewater network or wastewater treatment infrastructure capability in relation to this site/s. It is recommended that the Developer and the Local Planning Authority liaise with Thames Water at the earliest opportunity to advise of the developments phasing. Please contact Thames Water Development Planning, either by email Devcon.team@thameswater.co.uk tel: 02035779998 or in writing Thames Water Utilities Ltd, Maple Lodge STW, Denham Way, Rickmansworth, Hertfordshire, WD3 9SQ	
75272	SA18 Homebase, Twickenham Road, Hanworth	Due to the complexities of water networks the level of information contained in this document does not allow Thames Water to make a detailed assessment of the impact the proposed housing provision will have on the water infrastructure and its cumulative impact. To enable us to provide more specific comments on the site proposals we require details of the Local Authority's aspiration for each site. For example, an indication of the location, type and scale of development together with the anticipated timing of development. Thames Water would welcome the opportunity to meet xxxxx to discuss the water infrastructure needs relating to the Local Plan.	Due to the complexities of wastewater networks the level of information contained in this document does not allow Thames Water to make a detailed assessment of the impact the proposed housing provision will have on the wastewater infrastructure. To enable us to provide more specific comments on the site proposals we require details of the Local Authority's aspiration for each site. For example, an indication of the location, type and scale of development together with the anticipated timing of development. Thames Water would welcome the opportunity to meet XXXXXX to discuss the wastewater infrastructure needs relating to the Local Plan.	To provide a more detailed response we will require information on the scale of development.

75273	SA19 Fulwell Bus Garage, Wellington Road, Twickenham	Due to the complexities of water networks the level of information contained in this document does not allow Thames Water to make a detailed assessment of the impact the proposed housing provision will have on the water infrastructure and its cumulative impact. To enable us to provide more specific comments on the site proposals we require details of the Local Authority's aspiration for each site. For example, an indication of the location, type and scale of development together with the anticipated timing of development. Thames Water would welcome the opportunity to meet xxxxx to discuss the water infrastructure needs relating to the Local Plan.	Due to the complexities of wastewater networks the level of information contained in this document does not allow Thames Water to make a detailed assessment of the impact the proposed housing provision will have on the wastewater infrastructure. To enable us to provide more specific comments on the site proposals we require details of the Local Authority's aspiration for each site. For example, an indication of the location, type and scale of development together with the anticipated timing of development. Thames Water would welcome the opportunity to meet XXXXXX to discuss the wastewater infrastructure needs relating to the Local Plan.	To provide a more detailed response we will require information on the scale of development.
54327	SA20 Telephone Exchange, Whitton	On the information available to date we do not envisage concerns regarding water treatment capacity in relation to this development/s. It is recommended that the Developer and the Local Planning Authority liaise with Thames Water at the earliest opportunity to advise of the developments phasing. Please contact Thames Water Development Planning, either by email Devcon.team@thameswater.co.uk tel: 02035779998 or in writing Thames Water Utilities Ltd, Maple Lodge STW, Denham Way, Rickmansworth, Hertfordshire, WD3 9SQ	On the information available to date we do not envisage infrastructure concerns regarding wastewater network or wastewater treatment infrastructure capability in relation to this site/s. It is recommended that the Developer and the Local Planning Authority liaise with Thames Water at the earliest opportunity to advise of the developments phasing. Please contact Thames Water Development Planning, either by email Devcon.team@thameswater.co.uk tel: 02035779998 or in writing Thames Water Utilities Ltd, Maple Lodge STW, Denham Way, Rickmansworth, Hertfordshire, WD3 9SQ	With regard to SURFACE WATER drainage, Thames Water would advise that if the developer follows the sequential approach to the disposal of surface water and aim for greenfield runoff rates we would have no objection. Where the developer proposes to discharge to a public sewer, prior approval from Thames Water Developer Services will be required. Should you require further information please refer to our website.

54328	SA21 Kneller Hall, Royal Military School Of Music, Kneller Road, Twickenham, TW2 7DU (Pending)	On the information available to date we do not envisage infrastructure concerns regarding water supply network infrastructure in relation to this development/s. It is recommended that the Developer and the Local Planning Authority liaise with Thames Water at the earliest opportunity to advise of the developments phasing. Please contact Thames Water Development Planning, either by email Devcon.team@thameswater.co.uk tel: 02035779998 or in writing Thames Water Utilities Ltd, Maple Lodge STW, Denham Way, Rickmansworth, Hertfordshire, WD3 9SQ	On the information available to date we do not envisage infrastructure concerns regarding wastewater network or wastewater treatment infrastructure capability in relation to this site/s. It is recommended that the Developer and the Local Planning Authority liaise with Thames Water at the earliest opportunity to advise of the developments phasing. Please contact Thames Water Development Planning, either by email Devcon.team@thameswater.co.uk tel: 02035779998 or in writing Thames Water Utilities Ltd, Maple Lodge STW, Denham Way, Rickmansworth, Hertfordshire, WD3 9SQ	<p>With regard to SURFACE WATER drainage, Thames Water would advise that if the developer follows the sequential approach to the disposal of surface water. As this site is largely greenfield, any development must aim for greenfield runoff rates. Where the developer proposes to discharge to a public sewer, prior approval from Thames Water Developer Services will be required. Should you require further information please refer to our website.</p> <p>Due to the recommendations within the proposed Local Plan including enhancement of habitats and the Metropolitan Open Land, we would encourage any development to utilise green SuDS solutions such as tree pits or wet ponds, as well as permeable pavements where possible.</p>
75274	SA22 Whitton Community Centre, Percy Road, Whitton	Due to the complexities of water networks the level of information contained in this document does not allow Thames Water to make a detailed assessment of the impact the proposed housing provision will have on the water infrastructure and its cumulative impact. To enable us to provide more specific comments on the site proposals we require details of the Local Authority's aspiration for each site. For example, an indication of the location, type and scale of development together with the anticipated timing of development. Thames Water would welcome the opportunity to meet xxxxx to discuss the water infrastructure needs relating to the Local Plan.	Due to the complexities of wastewater networks the level of information contained in this document does not allow Thames Water to make a detailed assessment of the impact the proposed housing provision will have on the wastewater infrastructure. To enable us to provide more specific comments on the site proposals we require details of the Local Authority's aspiration for each site. For example, an indication of the location, type and scale of development together with the anticipated timing of development. Thames Water would welcome the opportunity to meet XXXXXX to discuss the wastewater infrastructure needs relating to the Local Plan.	To provide a more detailed response we will require information on the scale of development.

49789	SA23 Ham Close, Richmond, London TW10 7PL	<p>The scale of development/s in this catchment is likely to require upgrades of the water supply network infrastructure. It is recommended that the Developer and the Local Planning Authority liaise with Thames Water at the earliest opportunity to agree a housing phasing plan. Failure to liaise with Thames Water will increase the risk of planning conditions being sought at the application stage to control the phasing of development in order to ensure that any necessary infrastructure upgrades are delivered ahead of the occupation of development. The housing phasing plan should determine what phasing may be required to ensure development does not outpace delivery of essential network upgrades to accommodate future development/s in this catchment. The developer can request information on network infrastructure by visiting the Thames Water website https://developers.thameswater.co.uk/Developing-a-large-site/Planning-your-development.</p>	<p>The scale of development/s is likely to require upgrades to the wastewater network. It is recommended that the Developer and the Local Planning Authority liaise with Thames Water at the earliest opportunity to agree a housing and infrastructure phasing plan. The plan should determine the magnitude of spare capacity currently available within the network and what phasing may be required to ensure development does not outpace delivery of essential network upgrades to accommodate future development/s. Failure to liaise with Thames Water will increase the risk of planning conditions being sought at the application stage to control the phasing of development in order to ensure that any necessary infrastructure upgrades are delivered ahead of the occupation of development. The developer can request information on network infrastructure by visiting the Thames Water website https://developers.thameswater.co.uk/Developing-a-large-site/Planning-your-development.</p>	
41238	SA24 Cassel Hospital, Ham Common, Ham (Reviewed Jan18)	<p>On the information available to date we do not envisage infrastructure concerns regarding water supply network infrastructure in relation to this development/s. It is recommended that the Developer and the Local Planning Authority liaise with Thames Water at the earliest opportunity to advise of the developments phasing. Please contact Thames Water Development Planning, either by email Devcon.team@thameswater.co.uk tel: 02035779998 or in writing Thames Water Utilities Ltd, Maple Lodge STW, Denham Way, Rickmansworth, Hertfordshire, WD3 9SQ</p>	<p>On the information available to date we do not envisage infrastructure concerns regarding wastewater networks in relation to this development/s. It is recommended that the Developer and the Local Planning Authority liaise with Thames Water at the earliest opportunity to advise of the developments phasing. Please contact Thames Water Development Planning, either by email Devcon.team@thameswater.co.uk tel: 02035779998 or in writing Thames Water Utilities Ltd, Maple Lodge STW, Denham Way, Rickmansworth, Hertfordshire, WD3 9SQ</p>	

2113	SA25 Richmond Station and above track, Richmond (Reviewed Jan18)	Due to the complexities of water networks the level of information contained in this document does not allow Thames Water to make a detailed assessment of the impact the proposed housing provision will have on the water infrastructure and its cumulative impact. To enable us to provide more specific comments on the site proposals we require details of the Local Authority's aspiration for each site. For example, an indication of the location, type and scale of development together with the anticipated timing of development. Thames Water would welcome the opportunity to meet xxxxx to discuss the water infrastructure needs relating to the Local Plan.	Due to the complexities of wastewater networks the level of information contained in this document does not allow Thames Water to make a detailed assessment of the impact the proposed housing provision will have on the wastewater infrastructure. To enable us to provide more specific comments on the site proposals we require details of the Local Authority's aspiration for each site. For example, an indication of the location, type and scale of development together with the anticipated timing of development. Thames Water would welcome the opportunity to meet XXXXXX to discuss the wastewater infrastructure needs relating to the Local Plan.	To provide a more detailed response we will require information on the scale of development.
62913	SA26 Former House of Fraser Richmond Upon Thames, London TW9 1HA	On the information available to date we do not envisage concerns regarding water treatment capacity in relation to this development/s. It is recommended that the Developer and the Local Planning Authority liaise with Thames Water at the earliest opportunity to advise of the developments phasing. Please contact Thames Water Development Planning, either by email Devcon.team@thameswater.co.uk tel: 02035779998 or in writing Thames Water Utilities Ltd, Maple Lodge STW, Denham Way, Rickmansworth, Hertfordshire, WD3 9SQ	On the information available to date we do not envisage infrastructure concerns regarding wastewater network or wastewater treatment infrastructure capability in relation to this site/s. It is recommended that the Developer and the Local Planning Authority liaise with Thames Water at the earliest opportunity to advise of the developments phasing. Please contact Thames Water Development Planning, either by email Devcon.team@thameswater.co.uk tel: 02035779998 or in writing Thames Water Utilities Ltd, Maple Lodge STW, Denham Way, Rickmansworth, Hertfordshire, WD3 9SQ	

75276	SA27 Richmond Telephone Exchange, Spring Terrace, Richmond	Due to the complexities of water networks the level of information contained in this document does not allow Thames Water to make a detailed assessment of the impact the proposed housing provision will have on the water infrastructure and its cumulative impact. To enable us to provide more specific comments on the site proposals we require details of the Local Authority's aspiration for each site. For example, an indication of the location, type and scale of development together with the anticipated timing of development. Thames Water would welcome the opportunity to meet xxxxx to discuss the water infrastructure needs relating to the Local Plan.	The wastewater network capacity in this area may be unable to support the demand anticipated from this development. Local upgrades to the existing drainage infrastructure may be required to ensure sufficient capacity is brought forward ahead of the development. Where there is a potential wastewater network capacity constraint, the developer should liaise with Thames Water to determine whether a detailed drainage strategy informing what infrastructure is required, where, when and how it will be delivered is required. The detailed drainage strategy should be submitted with the planning application	
75277	SA28 American University, Queens Road, Richmond	Due to the complexities of water networks the level of information contained in this document does not allow Thames Water to make a detailed assessment of the impact the proposed housing provision will have on the water infrastructure and its cumulative impact. To enable us to provide more specific comments on the site proposals we require details of the Local Authority's aspiration for each site. For example, an indication of the location, type and scale of development together with the anticipated timing of development. Thames Water would welcome the opportunity to meet xxxxx to discuss the water infrastructure needs relating to the Local Plan.	Due to the complexities of wastewater networks the level of information contained in this document does not allow Thames Water to make a detailed assessment of the impact the proposed housing provision will have on the wastewater infrastructure. To enable us to provide more specific comments on the site proposals we require details of the Local Authority's aspiration for each site. For example, an indication of the location, type and scale of development together with the anticipated timing of development. Thames Water would welcome the opportunity to meet XXXXXX to discuss the wastewater infrastructure needs relating to the Local Plan.	To provide a more detailed response we will require information on the scale of development.

53531	SA29 Homebase Ltd. 84 Manor Road, Richmond, TW9 1YB (PENDING - Reviewed 30/12/21)	On the information available to date we do not envisage concerns regarding water treatment capacity in relation to this development/s. It is recommended that the Developer and the Local Planning Authority liaise with Thames Water at the earliest opportunity to advise of the developments phasing. Please contact Thames Water Development Planning, either by email Devcon.team@thameswater.co.uk tel: 02035779998 or in writing Thames Water Utilities Ltd, Maple Lodge STW, Denham Way, Rickmansworth, Hertfordshire, WD3 9SQ	On the information available to date we do not envisage infrastructure concerns regarding wastewater network or wastewater treatment infrastructure capability in relation to this site/s. It is recommended that the Developer and the Local Planning Authority liaise with Thames Water at the earliest opportunity to advise of the developments phasing. Please contact Thames Water Development Planning, either by email Devcon.team@thameswater.co.uk tel: 02035779998 or in writing Thames Water Utilities Ltd, Maple Lodge STW, Denham Way, Rickmansworth, Hertfordshire, WD3 9SQ	This is based on the site draining via infiltration..
-------	---	--	--	---

62517	SA3 Hampton Traffic Unit, 60-68 Station Road, Hampton	<p>On the information available to date we do not envisage infrastructure concerns regarding water supply network infrastructure in relation to this development/s. It is recommended that the Developer and the Local Planning Authority liaise with Thames Water at the earliest opportunity to advise of the developments phasing. Please contact Thames Water Development Planning, either by email Devcon.team@thameswater.co.uk tel: 02035779998 or in writing Thames Water Utilities Ltd, Maple Lodge STW, Denham Way, Rickmansworth, Hertfordshire, WD3 9SQ</p>	<p>On the information available to date we do not envisage infrastructure concerns regarding wastewater network or wastewater treatment infrastructure capability in relation to this site/s. It is recommended that the Developer and the Local Planning Authority liaise with Thames Water at the earliest opportunity to advise of the developments phasing. Please contact Thames Water Development Planning, either by email Devcon.team@thameswater.co.uk tel: 02035779998 or in writing Thames Water Utilities Ltd, Maple Lodge STW, Denham Way, Rickmansworth, Hertfordshire, WD3 9SQ</p>	<p>As this is a brownfield site, there may be public sewers crossing or close to the development. If you discover a sewer, it's important that you minimize the risk of damage. We'll need to check that the development doesn't limit repair or maintenance activities, or inhibit the services we provide in any other way. The applicant is advised to read our guide working near or diverting our pipes. https://developers.thameswater.co.uk/Developing-a-large-site/Planning-your-development/Working-near-or-diverting-our-pipes.</p> <p>The proposed development is located within 15 metres of a strategic sewer. Thames Water requests the following condition to be added to any planning permission. "No piling shall take place until a PILING METHOD STATEMENT (detailing the depth and type of piling to be undertaken and the methodology by which such piling will be carried out, including measures to prevent and minimise the potential for damage to subsurface sewerage infrastructure, and the programme for the works) has been submitted to and approved in writing by the local planning authority in consultation with Thames Water. Any piling must be undertaken in accordance with the terms of the approved piling method statement." Reason: The proposed works will be in close proximity to underground sewerage utility infrastructure. Piling has the potential to significantly impact / cause failure of local underground sewerage utility infrastructure. Please read our</p>
-------	---	--	--	--

				<p>guide 'working near our assets' to ensure your workings will be in line with the necessary processes you need to follow if you're considering working above or near our pipes or other structures.https://developers.thameswater.co.uk/Developing-a-large-site/Planning-your-development/Working-near-or-diverting-our-pipes.</p>
--	--	--	--	---

54334	SA30 Sainsbury's, Lower Richmond Road, Richmond (Reviewed Jan18)	<p>The scale of development/s in this catchment is likely to require upgrades of the water supply network infrastructure. It is recommended that the Developer and the Local Planning Authority liaise with Thames Water at the earliest opportunity to agree a housing phasing plan. Failure to liaise with Thames Water will increase the risk of planning conditions being sought at the application stage to control the phasing of development in order to ensure that any necessary infrastructure upgrades are delivered ahead of the occupation of development. The housing phasing plan should determine what phasing may be required to ensure development does not outpace delivery of essential network upgrades to accommodate future development/s in this catchment. The developer can request information on network infrastructure by visiting the Thames Water website https://developers.thameswater.co.uk/Developing-a-large-site/Planning-your-development.</p>	<p>On the information available to date we do not envisage infrastructure concerns regarding wastewater network or wastewater treatment infrastructure capability in relation to this site/s. It is recommended that the Developer and the Local Planning Authority liaise with Thames Water at the earliest opportunity to advise of the developments phasing. Please contact Thames Water Development Planning, either by email Devcon.team@thameswater.co.uk tel: 02035779998 or in writing Thames Water Utilities Ltd, Maple Lodge STW, Denham Way, Rickmansworth, Hertfordshire, WD3 9SQ</p>	<p>With regard to SURFACE WATER drainage, Thames Water would advise that if the developer follows the sequential approach to the disposal of surface water and aim for greenfield runoff rates we would have no objection. Where the developer proposes to discharge to a public sewer, prior approval from Thames Water Developer Services will be required. Should you require further information please refer to our website.</p>
-------	--	---	--	---

75278	SA31 Kew Retail Park, Bessant Drive, Kew	<p>The scale of development/s in this catchment is likely to require upgrades of the water supply network infrastructure. It is recommended that the Developer and the Local Planning Authority liaise with Thames Water at the earliest opportunity to agree a housing phasing plan. Failure to liaise with Thames Water will increase the risk of planning conditions being sought at the application stage to control the phasing of development in order to ensure that any necessary infrastructure upgrades are delivered ahead of the occupation of development. The housing phasing plan should determine what phasing may be required to ensure development does not outpace delivery of essential network upgrades to accommodate future development/s in this catchment. The developer can request information on network infrastructure by visiting the Thames Water website https://developers.thameswater.co.uk/Developing-a-large-site/Planning-your-development.</p>	<p>The scale of development/s is likely to require upgrades to the wastewater network. It is recommended that the Developer and the Local Planning Authority liaise with Thames Water at the earliest opportunity to agree a housing and infrastructure phasing plan. The plan should determine the magnitude of spare capacity currently available within the network and what phasing may be required to ensure development does not outpace delivery of essential network upgrades to accommodate future development/s. Failure to liaise with Thames Water will increase the risk of planning conditions being sought at the application stage to control the phasing of development in order to ensure that any necessary infrastructure upgrades are delivered ahead of the occupation of development. The developer can request information on network infrastructure by visiting the Thames Water website https://developers.thameswater.co.uk/Developing-a-large-site/Planning-your-development.</p>	
49790	SA32 Kew Biothane Plant Melliss Avenue Kew (APPROVED - 16/09/20)	<p>On the information available to date we do not envisage concerns regarding water treatment capacity in relation to this development/s. It is recommended that the Developer and the Local Planning Authority liaise with Thames Water at the earliest opportunity to advise of the developments phasing. Please contact Thames Water Development Planning, either by email Devcon.team@thameswater.co.uk tel: 02035779998 or in writing Thames Water Utilities Ltd, Maple Lodge STW, Denham Way, Rickmansworth, Hertfordshire, WD3 9SQ</p>	<p>On the information available to date we do not envisage infrastructure concerns regarding wastewater network or wastewater treatment infrastructure capability in relation to this site/s. It is recommended that the Developer and the Local Planning Authority liaise with Thames Water at the earliest opportunity to advise of the developments phasing. Please contact Thames Water Development Planning, either by email Devcon.team@thameswater.co.uk tel: 02035779998 or in writing Thames Water Utilities Ltd, Maple Lodge STW, Denham Way, Rickmansworth, Hertfordshire, WD3 9SQ</p>	<p>With regard to SURFACE WATER drainage, Thames Water would advise that if the developer follows the sequential approach to the disposal of surface water and aim for greenfield runoff rates we would have no objection. Where the developer proposes to discharge to a public sewer, prior approval from Thames Water Developer Services will be required. Should you require further information please refer to our website.</p>

75279	SA33 Pools on the Park and surroundings, Old Deer Park, Richmond	Due to the complexities of water networks the level of information contained in this document does not allow Thames Water to make a detailed assessment of the impact the proposed housing provision will have on the water infrastructure and its cumulative impact. To enable us to provide more specific comments on the site proposals we require details of the Local Authority's aspiration for each site. For example, an indication of the location, type and scale of development together with the anticipated timing of development. Thames Water would welcome the opportunity to meet xxxxx to discuss the water infrastructure needs relating to the Local Plan.	Due to the complexities of wastewater networks the level of information contained in this document does not allow Thames Water to make a detailed assessment of the impact the proposed housing provision will have on the wastewater infrastructure. To enable us to provide more specific comments on the site proposals we require details of the Local Authority's aspiration for each site. For example, an indication of the location, type and scale of development together with the anticipated timing of development. Thames Water would welcome the opportunity to meet XXXXXX to discuss the wastewater infrastructure needs relating to the Local Plan.	To provide a more detailed response we will require information on the scale of development.
75281	SA34 Richmond Athletic Association Ground, Old Deer Park, Richmond	Due to the complexities of water networks the level of information contained in this document does not allow Thames Water to make a detailed assessment of the impact the proposed housing provision will have on the water infrastructure and its cumulative impact. To enable us to provide more specific comments on the site proposals we require details of the Local Authority's aspiration for each site. For example, an indication of the location, type and scale of development together with the anticipated timing of development. Thames Water would welcome the opportunity to meet xxxxx to discuss the water infrastructure needs relating to the Local Plan.	Due to the complexities of wastewater networks the level of information contained in this document does not allow Thames Water to make a detailed assessment of the impact the proposed housing provision will have on the wastewater infrastructure. To enable us to provide more specific comments on the site proposals we require details of the Local Authority's aspiration for each site. For example, an indication of the location, type and scale of development together with the anticipated timing of development. Thames Water would welcome the opportunity to meet XXXXXX to discuss the wastewater infrastructure needs relating to the Local Plan.	To provide a more detailed response we will require information on the scale of development.

65562	SA35 The Stag Brewery, Lower Richmond Road, Mortlake, London, SW14 7ET (Pending)	The scale of development/s in this catchment is likely to require upgrades of the water supply network infrastructure. It is recommended that the Developer and the Local Planning Authority liaise with Thames Water at the earliest opportunity to agree a housing phasing plan. Failure to liaise with Thames Water will increase the risk of planning conditions being sought at the application stage to control the phasing of development in order to ensure that any necessary infrastructure upgrades are delivered ahead of the occupation of development. The housing phasing plan should determine what phasing may be required to ensure development does not outpace delivery of essential network upgrades to accommodate future development/s in this catchment. The developer can request information on network infrastructure by visiting the Thames Water website https://developers.thameswater.co.uk/Developing-a-large-site/Planning-your-development .	The scale of development/s is likely to require upgrades to the wastewater network. It is recommended that the Developer and the Local Planning Authority liaise with Thames Water at the earliest opportunity to agree a housing and infrastructure phasing plan. The plan should determine the magnitude of spare capacity currently available within the network and what phasing may be required to ensure development does not outpace delivery of essential network upgrades to accommodate future development/s. Failure to liaise with Thames Water will increase the risk of planning conditions being sought at the application stage to control the phasing of development in order to ensure that any necessary infrastructure upgrades are delivered ahead of the occupation of development. The developer can request information on network infrastructure by visiting the Thames Water website https://developers.thameswater.co.uk/Developing-a-large-site/Planning-your-development .	With regard to SURFACE WATER drainage, Thames Water would advise that if the developer follows the sequential approach to the disposal of surface water and aim for greenfield runoff rates we would have no objection. Where the developer proposes to discharge to a public sewer, prior approval from Thames Water Developer Services will be required. Should you require further information please refer to our website.
41237	SA36 Mortlake And Barnes Delivery Office, 2-12 Mortlake High Street, Mortlake (Reviewed Oct17)	On the information available to date we do not envisage infrastructure concerns regarding water supply network infrastructure in relation to this development/s. It is recommended that the Developer and the Local Planning Authority liaise with Thames Water at the earliest opportunity to advise of the developments phasing. Please contact Thames Water Development Planning, either by email Devcon.team@thameswater.co.uk tel: 02035779998 or in writing Thames Water Utilities Ltd, Maple Lodge STW, Denham Way, Rickmansworth, Hertfordshire, WD3 9SQ	On the information available to date we do not envisage infrastructure concerns regarding wastewater networks in relation to this development/s. It is recommended that the Developer and the Local Planning Authority liaise with Thames Water at the earliest opportunity to advise of the developments phasing. Please contact Thames Water Development Planning, either by email Devcon.team@thameswater.co.uk tel: 02035779998 or in writing Thames Water Utilities Ltd, Maple Lodge STW, Denham Way, Rickmansworth, Hertfordshire, WD3 9SQ	With regard to SURFACE WATER drainage, Thames Water would advise that if the developer follows the sequential approach to the disposal of surface water and aim for greenfield runoff rates we would have no objection. Where the developer proposes to discharge to a public sewer, prior approval from Thames Water Developer Services will be required. Should you require further information please refer to our website.

49791	SA37 Telephone Exchange and 172-176 Upper Richmond Road West, East Sheen(Reviewed Jan18)	On the information available to date we do not envisage infrastructure concerns regarding water supply network infrastructure in relation to this development/s. It is recommended that the Developer and the Local Planning Authority liaise with Thames Water at the earliest opportunity to advise of the developments phasing. Please contact Thames Water Development Planning, either by email Devcon.team@thameswater.co.uk tel: 02035779998 or in writing Thames Water Utilities Ltd, Maple Lodge STW, Denham Way, Rickmansworth, Hertfordshire, WD3 9SQ	On the information available to date we do not envisage infrastructure concerns regarding wastewater networks in relation to this development/s. It is recommended that the Developer and the Local Planning Authority liaise with Thames Water at the earliest opportunity to advise of the developments phasing. Please contact Thames Water Development Planning, either by email Devcon.team@thameswater.co.uk tel: 02035779998 or in writing Thames Water Utilities Ltd, Maple Lodge STW, Denham Way, Rickmansworth, Hertfordshire, WD3 9SQ	With regard to SURFACE WATER drainage, Thames Water would advise that if the developer follows the sequential approach to the disposal of surface water and aim for greenfield runoff rates we would have no objection. Where the developer proposes to discharge to a public sewer, prior approval from Thames Water Developer Services will be required. Should you require further information please refer to our website.
24141	SA38Barnes Hospital, South Worple Way, London, SW14 8SU (Allocated site pending, Reviewed 10/12/21)	On the information available to date we do not envisage infrastructure concerns regarding water supply network infrastructure in relation to this development/s. It is recommended that the Developer and the Local Planning Authority liaise with Thames Water at the earliest opportunity to advise of the developments phasing. Please contact Thames Water Development Planning, either by email Devcon.team@thameswater.co.uk tel: 02035779998 or in writing Thames Water Utilities Ltd, Maple Lodge STW, Denham Way, Rickmansworth, Hertfordshire, WD3 9SQ	On the information available to date we do not envisage infrastructure concerns regarding wastewater networks in relation to this development/s. It is recommended that the Developer and the Local Planning Authority liaise with Thames Water at the earliest opportunity to advise of the developments phasing. Please contact Thames Water Development Planning, either by email Devcon.team@thameswater.co.uk tel: 02035779998 or in writing Thames Water Utilities Ltd, Maple Lodge STW, Denham Way, Rickmansworth, Hertfordshire, WD3 9SQ	With regard to SURFACE WATER drainage, Thames Water would advise that if the developer follows the sequential approach to the disposal of surface water and aim for greenfield runoff rates we would have no objection. Where the developer proposes to discharge to a public sewer, prior approval from Thames Water Developer Services will be required. Should you require further information please refer to our website.

75256	SA4 Car Park for Sainsburys, Uxbridge Road, Hampton	Due to the complexities of water networks the level of information contained in this document does not allow Thames Water to make a detailed assessment of the impact the proposed housing provision will have on the water infrastructure and its cumulative impact. To enable us to provide more specific comments on the site proposals we require details of the Local Authority's aspiration for each site. For example, an indication of the location, type and scale of development together with the anticipated timing of development. Thames Water would welcome the opportunity to meet xxxxx to discuss the water infrastructure needs relating to the Local Plan.	Due to the complexities of wastewater networks the level of information contained in this document does not allow Thames Water to make a detailed assessment of the impact the proposed housing provision will have on the wastewater infrastructure. To enable us to provide more specific comments on the site proposals we require details of the Local Authority's aspiration for each site. For example, an indication of the location, type and scale of development together with the anticipated timing of development. Thames Water would welcome the opportunity to meet XXXXXX to discuss the wastewater infrastructure needs relating to the Local Plan.	To provide a more detailed response we will require information on the scale of development.
75258	SA5 Hampton Telephone Exchange (Molesey Telephone Exchange, 34 High Street, Hampton, TW12 2SJ	Due to the complexities of water networks the level of information contained in this document does not allow Thames Water to make a detailed assessment of the impact the proposed housing provision will have on the water infrastructure and its cumulative impact. To enable us to provide more specific comments on the site proposals we require details of the Local Authority's aspiration for each site. For example, an indication of the location, type and scale of development together with the anticipated timing of development. Thames Water would welcome the opportunity to meet xxxxx to discuss the water infrastructure needs relating to the Local Plan.	Due to the complexities of wastewater networks the level of information contained in this document does not allow Thames Water to make a detailed assessment of the impact the proposed housing provision will have on the wastewater infrastructure. To enable us to provide more specific comments on the site proposals we require details of the Local Authority's aspiration for each site. For example, an indication of the location, type and scale of development together with the anticipated timing of development. Thames Water would welcome the opportunity to meet XXXXXX to discuss the wastewater infrastructure needs relating to the Local Plan.	To provide a more detailed response we will require information on the scale of development.

49784	SA6 Telephone Exchange, High Street, Teddington (Reviewed Jan18)	On the information available to date we do not envisage concerns regarding water treatment capacity in relation to this development/s. It is recommended that the Developer and the Local Planning Authority liaise with Thames Water at the earliest opportunity to advise of the developments phasing. Please contact Thames Water Development Planning, either by email Devcon.team@thameswater.co.uk tel: 02035779998 or in writing Thames Water Utilities Ltd, Maple Lodge STW, Denham Way, Rickmansworth, Hertfordshire, WD3 9SQ	On the information available to date we do not envisage infrastructure concerns regarding wastewater network or wastewater treatment infrastructure capability in relation to this site/s. It is recommended that the Developer and the Local Planning Authority liaise with Thames Water at the earliest opportunity to advise of the developments phasing. Please contact Thames Water Development Planning, either by email Devcon.team@thameswater.co.uk tel: 02035779998 or in writing Thames Water Utilities Ltd, Maple Lodge STW, Denham Way, Rickmansworth, Hertfordshire, WD3 9SQ	With regard to SURFACE WATER drainage, Thames Water would advise that if the developer follows the sequential approach to the disposal of surface water and aim for greenfield runoff rates we would have no objection. Where the developer proposes to discharge to a public sewer, prior approval from Thames Water Developer Services will be required. Should you require further information please refer to our website.
49785	SA7 Strathmore Centre, Strathmore Road, Teddington (Reviewed May 21)	On the information available to date we do not envisage infrastructure concerns regarding water supply network infrastructure in relation to this development/s. It is recommended that the Developer and the Local Planning Authority liaise with Thames Water at the earliest opportunity to advise of the developments phasing. Please contact Thames Water Development Planning, either by email Devcon.team@thameswater.co.uk tel: 02035779998 or in writing Thames Water Utilities Ltd, Maple Lodge STW, Denham Way, Rickmansworth, Hertfordshire, WD3 9SQ	On the information available to date we do not envisage infrastructure concerns regarding wastewater network or wastewater treatment infrastructure capability in relation to this site/s. It is recommended that the Developer and the Local Planning Authority liaise with Thames Water at the earliest opportunity to advise of the developments phasing. Please contact Thames Water Development Planning, either by email Devcon.team@thameswater.co.uk tel: 02035779998 or in writing Thames Water Utilities Ltd, Maple Lodge STW, Denham Way, Rickmansworth, Hertfordshire, WD3 9SQ	With regard to SURFACE WATER drainage, Thames Water would advise that if the developer follows the sequential approach to the disposal of surface water and aim for greenfield runoff rates we would have no objection. Where the developer proposes to discharge to a public sewer, prior approval from Thames Water Developer Services will be required. Should you require further information please refer to our website.

41229	SA8 Teddington Delivery Office, 19 High Street, Teddington (Reviewed Jan18)	On the information available to date we do not envisage infrastructure concerns regarding water supply network infrastructure in relation to this development/s. It is recommended that the Developer and the Local Planning Authority liaise with Thames Water at the earliest opportunity to advise of the developments phasing. Please contact Thames Water Development Planning, either by email Devcon.team@thameswater.co.uk tel: 02035779998 or in writing Thames Water Utilities Ltd, Maple Lodge STW, Denham Way, Rickmansworth, Hertfordshire, WD3 9SQ	On the information available to date we do not envisage infrastructure concerns regarding wastewater networks in relation to this development/s. It is recommended that the Developer and the Local Planning Authority liaise with Thames Water at the earliest opportunity to advise of the developments phasing. Please contact Thames Water Development Planning, either by email Devcon.team@thameswater.co.uk tel: 02035779998 or in writing Thames Water Utilities Ltd, Maple Lodge STW, Denham Way, Rickmansworth, Hertfordshire, WD3 9SQ	With regard to SURFACE WATER drainage, Thames Water would advise that if the developer follows the sequential approach to the disposal of surface water and aim for greenfield runoff rates we would have no objection. Where the developer proposes to discharge to a public sewer, prior approval from Thames Water Developer Services will be required. Should you require further information please refer to our website.
75262	SA9 Teddington Police Station, Park Road, Teddington	Due to the complexities of water networks the level of information contained in this document does not allow Thames Water to make a detailed assessment of the impact the proposed housing provision will have on the water infrastructure and its cumulative impact. To enable us to provide more specific comments on the site proposals we require details of the Local Authority's aspiration for each site. For example, an indication of the location, type and scale of development together with the anticipated timing of development. Thames Water would welcome the opportunity to meet xxxxx to discuss the water infrastructure needs relating to the Local Plan.	Due to the complexities of wastewater networks the level of information contained in this document does not allow Thames Water to make a detailed assessment of the impact the proposed housing provision will have on the wastewater infrastructure. To enable us to provide more specific comments on the site proposals we require details of the Local Authority's aspiration for each site. For example, an indication of the location, type and scale of development together with the anticipated timing of development. Thames Water would welcome the opportunity to meet XXXXXX to discuss the wastewater infrastructure needs relating to the Local Plan.	To provide a more detailed response we will require information on the scale of development.

HAMPTON WTW LOCATION PLAN

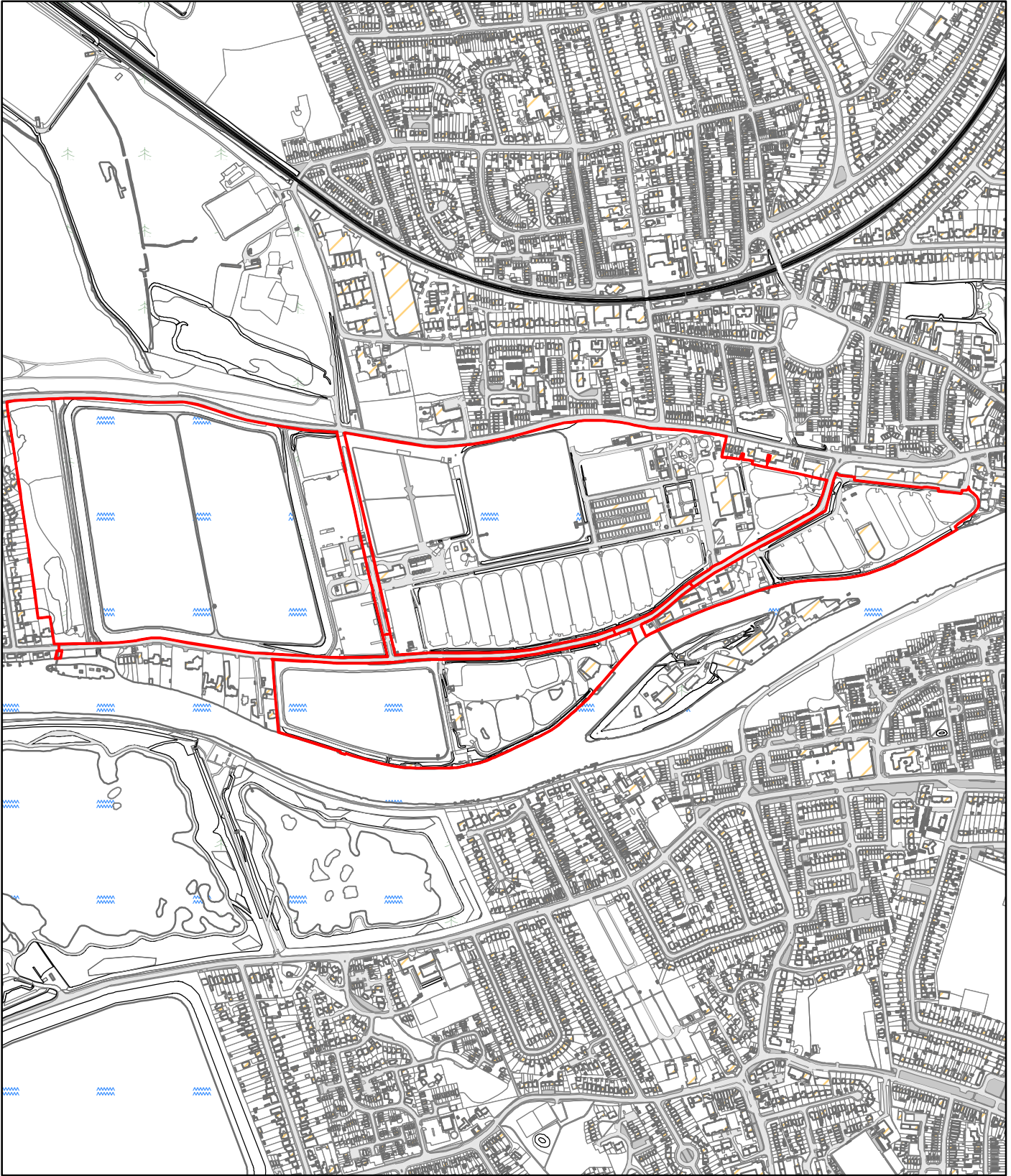

Thames Water
Map



Printed By : twalsh
Print Date : 25/01/2022
Map Centre On : 512896, 169255
Centre Tile No. : TQ1269SE

Comments:

Please enter comments here:

0 110 220 440 660 880 Meters

Current Scale : 1:10,000

Disclaimer: Based on the Ordnance Survey Map with the Sanction of the Controller of H.M Stationery Office License Number:- 100019345

The position of any boundary or apparatus shown on this plan is given without obligation and warranty, and the accuracy cannot be guaranteed.

Service pipes are not shown but their presence should be anticipated. No liability of any kind whatsoever is accepted by Thames Water for any error or omission. The actual position of mains and services must be verified on site before any works are undertaken.

Copyrights: Unauthorised reproduction prohibited. Crown Copyright Reserved.



Hydes Field, Upper Sunbury Road - Site Location Plan

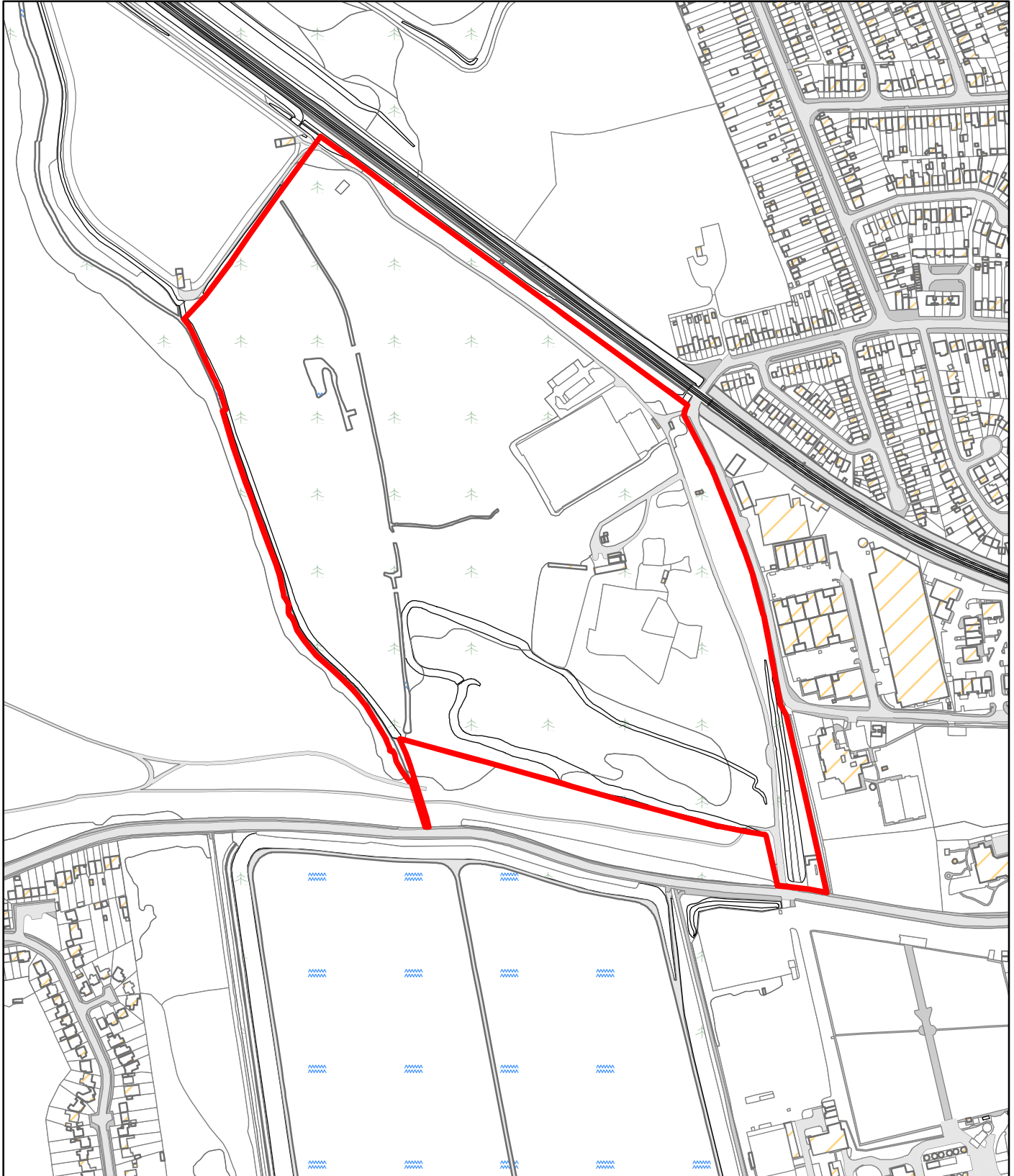

Thames Water
Map



Printed By : twalsh
Print Date : 25/01/2022
Map Centre On: 512346, 169940
Centre Tile No. : TQ1269NW

Comments:

Please enter comments here:

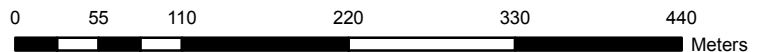

Current Scale : 1:5,000

Disclaimer: Based on the Ordnance Survey Map with the Sanction of the Controller of H.M Stationery Office License Number:- 100019345

The position of any boundary or apparatus shown on this plan is given without obligation and warranty, and the accuracy cannot be guaranteed.

Service pipes are not shown but their presence should be anticipated. No liability of any kind whatsoever is accepted by Thames Water for any error or omission. The actual position of mains and services must be verified on site before any works are undertaken.

Copyrights: Unauthorised reproduction prohibited. Crown Copyright Reserved.



Land west of Stain Hill Reservoirs, Lower Sunbury Road - Site Location Plan

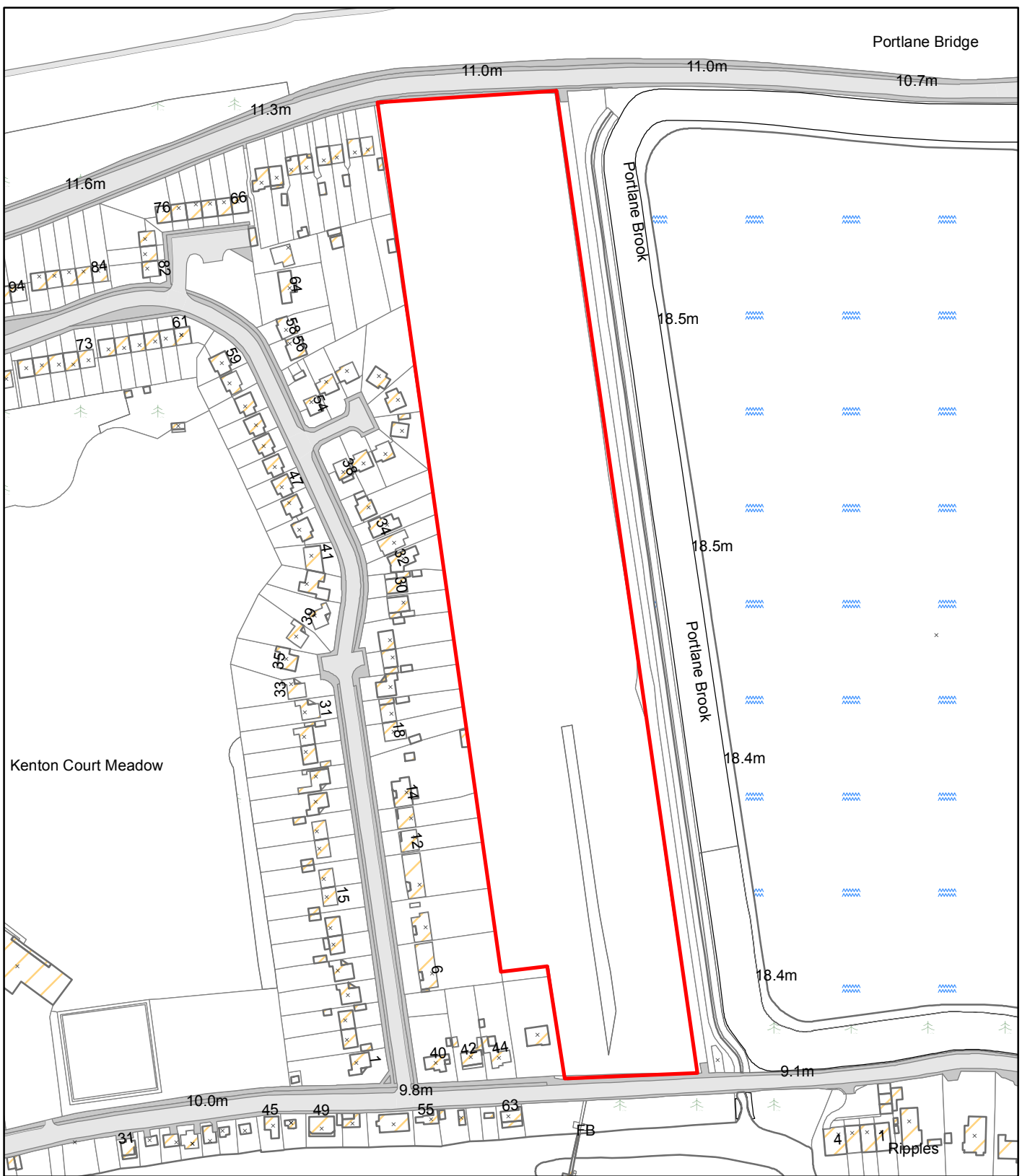

Thames Water Map

Printed By : CCOLLOFF
 Print Date : 28/01/2013
 Map Tile Name: 58480

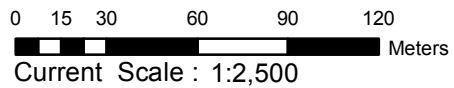

Comments:

Please enter comments here:

Disclaimer: The position of any boundary or apparatus shown on this plan is given without obligation and warranty, and the accuracy cannot be guaranteed. No liability of any kind whatsoever is accepted by Thames Water for any error or omission.

Copyrights: Unauthorised reproduction prohibited. Crown Copyright Reserved.

